

BALLANTINE

Vermeer®

Trencher Replacement Parts



AUTHORIZED DISTRIBUTOR



MAVERICK
gomaverickinc.com

Faster Service
Better Quality
Lower Prices

Replacement parts for Vermeer®

Effective 02/2017

Replacement parts for Vermeer® Trenchers

Vermeer® is a registered trademark of Vermeer Manufacturing Company of Pella Iowa.

All manufacturers' names, numbers, symbols and descriptions are used for reference purposes only and it is not implied that any parts listed are the products of the manufactures.

Call Toll Free Today!
800 685-2818

Table of Contents

Pedestrian Trenchers

Bare chain	1 - 3
Cup Cutter Chains	4 - 6
Terminator & Cup Combination Chains	7 - 8
Terminator Welded Chains	9
Rock & Cup Combination Chains	10 - 11
Rock & Frost Chains	12 - 13
Alligator Chains	14
Chain Components	15 - 20
Hard Parts LM 42	21 - 22
Hard Parts RT100	23 - 25
Hard Parts RT200	26 - 28
Hard Parts RTX150	29 - 30
Hard Parts V1150 - V1350	31 - 33
Hard Parts V1850	34 - 35

Mid-Size Riders

Bare 2" Anti-Back Flex Chain (Replaces 2960 And TA2043 Chains)	36
Cup Cutter Chains	37 - 38
Terminator & Cup Combination Chains	39
Terminator Bolt on Style Chains	40
Welded Terminator Chains	41
Rock & Cup Combination Chains	42
Rock & Frost Chains	43
Welded Alligator Chains	44
Chain Components for 2" Anti-Back Flex Chain (Replaces 2960 And TA2043 Chains)	45 - 47
Hard Parts V3550	48
Hard Parts S03550	49 - 50
Hard Parts TRH/S0350	51 - 52
Hard Parts TR3550	53
Hard Parts TRH450 -S0450	54 - 55
Hard Parts V4150	56



Hard Parts TR455	57 - 58
Bare Chain 3990M	59
Chain Components for 3990M Chain	60 - 62
Hard Parts V4150	63
Hard Parts PT8550	64 - 65
Hard Parts RT650	66
Bare Chain 2134M	67
Chain Components for 2134M Chain	68 - 70
Hard Parts PT8550	71 - 72
Hard Parts HTR5800.....	73
Hard Parts V5800	74

Large size Riders

Bare Chain 7600K	75
Chain Components For 7600K Chain	76 - 78
Hard Parts PT8550	79
Hard Parts T455 -T555	80
Hard Parts T600 -T600A -T600B -T600C	81
Hard Parts T600D	82
Bare Chain 2109K	83
Chain Components For 2109K Chain	84 - 87
Hard Parts T455 -T555	88
Bare Chain 4501K.....	89
Bare Chain TA4525K	90
Bare Chain 4502K	91
Cup Cutter Base Plates 4501K-TA4525K-4502K	92
Chain Components Cup Cutters 4501K	93
Chain Components Cup Cutters TA4525K	94
Rock & Frost Base Plates 4501K -TA4525K	95 - 101
Hard Parts T650 Single Chain Setup	102
Hard Parts T655 Double Chain Setup	103
Hard Parts T658 -T755	104



Bare Chain 1.654 Every Fourth Pitch

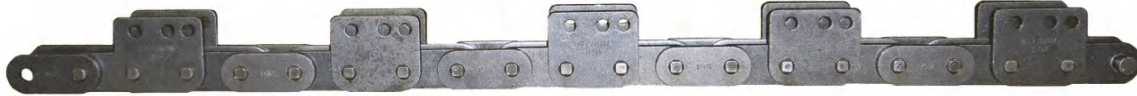

LM42

Ballantine Part No.	OEM Part No.	Dig Depth	Description
ZB1640400B15	N/A	24"	Bare Chain 15 Station
ZB1640400B17	N/A	30"	Bare Chain 17 Station
ZB1640400B19	N/A	36"	Bare Chain 19 Station
ZB1640400B21	N/A	48"	Bare Chain 21 Station

V1150 - V1350

Ballantine Part No.	OEM Part No.	Dig Depth	Description
ZB1640400B13	N/A	24"	Bare Chain 13 Station
ZB1640400B15	N/A	30"	Bare Chain 15 Station
ZB1640400B17	N/A	36" V1350 ONLY	Bare Chain 17 Station

RT100 - RT200 - V1850 - V2050

Ballantine Part No.	OEM Part No.	Dig Depth	Description
ZB1640400B13	N/A	24"	Bare Chain 13 Station
ZB1640400B15	N/A	30"	Bare Chain 15 Station
ZB1640400B17	N/A	36"	Bare Chain 17 Station
ZB1640400B19	N/A	42"	Bare Chain 19 Station
ZB1640400B21	N/A	48"	Bare Chain 21 Station

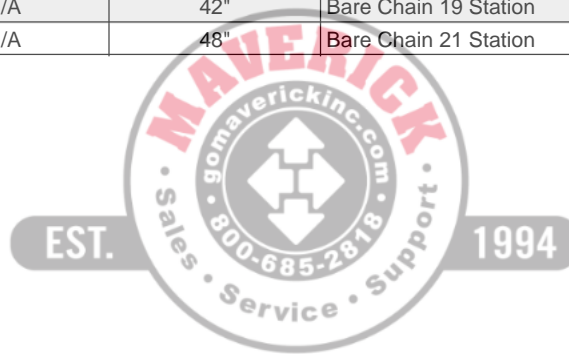

Bare Chain 1.654 Every Second Pitch

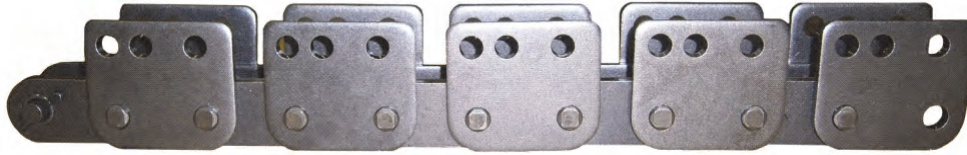

Vermeer®

LM42

Ballantine Part No.	OEM Part No.	Dig Depth	Description
ZB1640200B30	N/A	24"	Bare Chain 30 Station
ZB1640200B34	N/A	30"	Bare Chain 34 Station
ZB1640200B38	N/A	36"	Bare Chain 38 Station
ZB1640200B42	N/A	48"	Bare Chain 42 Station

V1150 - V1350

Ballantine Part No.	OEM Part No.	Dig Depth	Description
ZB1640200B26	N/A	24"	Bare Chain 26 Station
ZB1640200B30	N/A	30"	Bare Chain 30 Station
ZB1640200B34	N/A	36" V1350 ONLY	Bare Chain 34 Station

RT100 - RT200 - V1850 - V2050

Ballantine Part No.	OEM Part No.	Dig Depth	Description
ZB1640200B26	N/A	24"	Bare Chain 26 Station
ZB1640200B30	N/A	30"	Bare Chain 30 Station
ZB1640200B34	N/A	36"	Bare Chain 34 Station
ZB1640200B38	N/A	42"	Bare Chain 38 Station
ZB1640200B42	N/A	48"	Bare Chain 42 Station

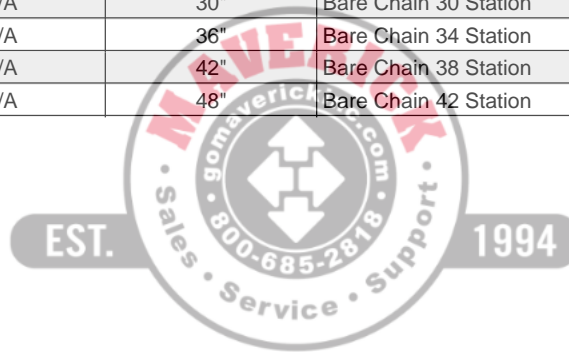

Bare Chain 1.654 Heavy Duty Anti Back Flex

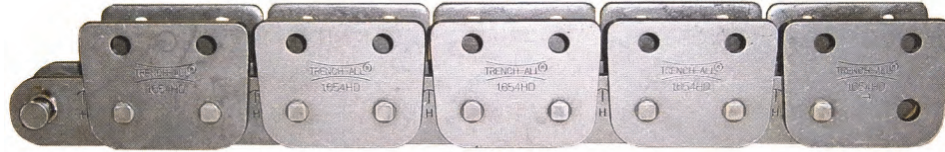

LM42

Ballantine Part No.	OEM Part No.	Dig Depth	Description
TA1654HD00B30	N/A	24"	Bare Chain 30 Station
TA1654HD00B34	N/A	30"	Bare Chain 34 Station
TA1654HD00B38	N/A	36"	Bare Chain 38 Station
TA1654HD00B42	N/A	48"	Bare Chain 42 Station

V1150 - V1350

Ballantine Part No.	OEM Part No.	Dig Depth	Description
TA1654HD00B26	N/A	24"	Bare Chain 26 Station
TA1654HD00B30	N/A	30"	Bare Chain 30 Station
TA1654HD00B34	N/A	36" V1350 Only	Bare Chain 34 Station

RT100 - RT200 - V1850 - V2050

Ballantine Part No.	OEM Part No.	Dig Depth	Description
TA1654HD00B26	N/A	24"	Bare Chain 26 Station
TA1654HD00B30	N/A	30"	Bare Chain 30 Station
TA1654HD00B34	N/A	36"	Bare Chain 34 Station
TA1654HD00B38	N/A	42"	Bare Chain 38 Station
TA1654HD00B42	N/A	48"	Bare Chain 42 Station

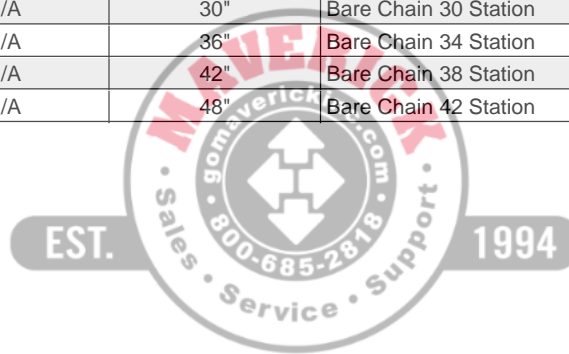

Cup Cutter Assemblies, 1.654 Every Fourth Pitch

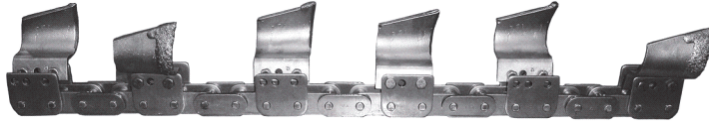

Vermeer®

LM42 - 4" CUT

Ballantine Part No.	OEM Part No.	Dig Depth	Description
V564044C15	N/A	24"	Cup Cutter Assembly 4" Cut 15 Station
V564044C17	N/A	30"	Cup Cutter Assembly 4" Cut 17 Station
V564044C19	N/A	36"	Cup Cutter Assembly 4" Cut 19 Station
V564044C21	N/A	48"	Cup Cutter Assembly 4" Cut 21 Station

LM42 - 6" CUT

Ballantine Part No.	OEM Part No.	Dig Depth	Description
V564046C15	N/A	24"	Cup Cutter Assembly 6" Cut 15 Station
V564046C17	N/A	30"	Cup Cutter Assembly 6" Cut 17 Station
V564046C19	N/A	36"	Cup Cutter Assembly 6" Cut 19 Station
V564046C21	N/A	48"	Cup Cutter Assembly 6" Cut 21 Station

V1150 - V1350 - 4" CUT

Ballantine Part No.	OEM Part No.	Dig Depth	Description
V564042C13	N/A	24"	Cup Cutter Assembly 4" Cut 13 Station
V564044C15	N/A	30"	Cup Cutter Assembly 4" Cut 15 Station
V564044C17	N/A	36" V1350 Only	Cup Cutter Assembly 4" Cut 17 Station

V1150 - V1350 - 6" CUT

Ballantine Part No.	OEM Part No.	Dig Depth	Description
V564064C13	N/A	24"	Cup Cutter Assembly 6" Cut 13 Station
V564046C15	N/A	30"	Cup Cutter Assembly 6" Cut 15 Station
V564046C17	N/A	36" V1350 Only	Cup Cutter Assembly 6" Cut 17 Station

RT100 - RT200 - V1850 - V2050 - 4" CUT

Ballantine Part No.	OEM Part No.	Dig Depth	Description
V564042C13	N/A	24"	Cup Cutter Assembly 4" Cut 13 Station
V564044C15	N/A	30"	Cup Cutter Assembly 4" Cut 15 Station
V564044C17	N/A	36"	Cup Cutter Assembly 4" Cut 17 Station
V564044C19	N/A	42"	Cup Cutter Assembly 4" Cut 19 Station
V564044C21	N/A	48"	Cup Cutter Assembly 4" Cut 21 Station

RT100 - RT200 - V1850 - V2050 - 6" CUT

Ballantine Part No.	OEM Part No.	Dig Depth	Description
V564064C13	N/A	24"	Cup Cutter Assembly 6" Cut 13 Station
V564046C15	N/A	30"	Cup Cutter Assembly 6" Cut 15 Station
V564046C17	N/A	36"	Cup Cutter Assembly 6" Cut 17 Station
V564046C19	N/A	42"	Cup Cutter Assembly 6" Cut 19 Station
V564046C21	N/A	48"	Cup Cutter Assembly 6" Cut 21 Station

Cup Cutter Assemblies, 1.654 Every Second Pitch



LM42 - 4" CUT

Ballantine Part No.	OEM Part No.	Dig Depth	Description
V564042C30	N/A	24"	Cup Cutter Assembly 4" Cut 30 Station
V564042C34	N/A	30"	Cup Cutter Assembly 4" Cut 34 Station
V564042C38	N/A	36"	Cup Cutter Assembly 4" Cut 38 Station
V564042C42	N/A	48"	Cup Cutter Assembly 4" Cut 42 Station

LM42 - 6" CUT

Ballantine Part No.	OEM Part No.	Dig Depth	Description
V564062C30	N/A	24"	Cup Cutter Assembly 6" Cut 30 Station
V564062C34	N/A	30"	Cup Cutter Assembly 6" Cut 34 Station
V564062C38	N/A	36"	Cup Cutter Assembly 6" Cut 38 Station
V564062C42	N/A	48"	Cup Cutter Assembly 6" Cut 42 Station

V1150 - V1350 - 4" CUT

Ballantine Part No.	OEM Part No.	Dig Depth	Description
V564042C26	N/A	24"	Cup Cutter Assembly 4" Cut 26 Station
V564042C30	N/A	30"	Cup Cutter Assembly 4" Cut 30 Station
V564042C34	N/A	36" V1350 Only	Cup Cutter Assembly 4" Cut 34 Station

V1150 - V1350 - 6" CUT

Ballantine Part No.	OEM Part No.	Dig Depth	Description
V564062C26	N/A	24"	Cup Cutter Assembly 6" Cut 26 Station
V564062C30	N/A	30"	Cup Cutter Assembly 6" Cut 30 Station
V564062C34	N/A	36" V1350 Only	Cup Cutter Assembly 6" Cut 34 Station

RT100 - RT200 - V1850 - V2050 - 4" CUT

Ballantine Part No.	OEM Part No.	Dig Depth	Description
V564042C26	N/A	24"	Cup Cutter Assembly 4" Cut 26 Station
V564042C30	N/A	30"	Cup Cutter Assembly 4" Cut 30 Station
V564042C34	N/A	36"	Cup Cutter Assembly 4" Cut 34 Station
V564062C38	N/A	42"	Cup Cutter Assembly 4" Cut 38 Station
V564062C42	N/A	48"	Cup Cutter Assembly 4" Cut 42 Station

RT100 - RT200 - V1850 - V2050 - 6" CUT

Ballantine Part No.	OEM Part No.	Dig Depth	Description
V564062C26	N/A	24"	Cup Cutter Assembly 6" Cut 26 Station
V564062C30	N/A	30"	Cup Cutter Assembly 6" Cut 30 Station
V564062C34	N/A	36"	Cup Cutter Assembly 6" Cut 34 Station
V564062C38	N/A	42"	Cup Cutter Assembly 6" Cut 38 Station
V564062C42	N/A	48"	Cup Cutter Assembly 6" Cut 42 Station

Heavy Duty Anti-Back Flex Cup Cutter Assemblies 1.654 Pitch Chain



LM42 - 4" CUT

Ballantine Part No.	OEM Part No.	Dig Depth	Description
V1654HD042C30	N/A	24"	Cup Cutter Assembly 4" Cut 30 Station
V1654HD042C34	N/A	30"	Cup Cutter Assembly 4" Cut 34 Station
V1654HD042C38	N/A	36"	Cup Cutter Assembly 4" Cut 38 Station
V1654HD042C42	N/A	48"	Cup Cutter Assembly 4" Cut 42 Station

LM42 - 6" CUT

Ballantine Part No.	OEM Part No.	Dig Depth	Description
V1654HD062C30	N/A	24"	Cup Cutter Assembly 6" Cut 30 Station
V1654HD062C34	N/A	30"	Cup Cutter Assembly 6" Cut 34 Station
V1654HD062C38	N/A	36"	Cup Cutter Assembly 6" Cut 38 Station
V1654HD062C42	N/A	48"	Cup Cutter Assembly 6" Cut 42 Station

V1150 - V1350 - 4" CUT

Ballantine Part No.	OEM Part No.	Dig Depth	Description
V1654HD042C26	N/A	24"	Cup Cutter Assembly 4" Cut 26 Station
V1654HD042C30	N/A	30"	Cup Cutter Assembly 4" Cut 30 Station
V1654HD042C34	N/A	36" V1350 Only	Cup Cutter Assembly 4" Cut 34 Station

V1150 - V1350 - 6" CUT

Ballantine Part No.	OEM Part No.	Dig Depth	Description
V1654HD062C26	N/A	24"	Cup Cutter Assembly 6" Cut 26 Station
V1654HD062C30	N/A	30"	Cup Cutter Assembly 6" Cut 30 Station
V1654HD062C34	N/A	36" V1350 Only	Cup Cutter Assembly 6" Cut 34 Station

RT100 - RT200 - V1850 - V2050 - 4" CUT

Ballantine Part No.	OEM Part No.	Dig Depth	Description
V1654HD042C26	N/A	24"	Cup Cutter Assembly 4" Cut 26 Station
V1654HD042C30	N/A	30"	Cup Cutter Assembly 4" Cut 30 Station
V1654HD042C34	N/A	36"	Cup Cutter Assembly 4" Cut 34 Station
V1654HD042C38	N/A	42"	Cup Cutter Assembly 4" Cut 38 Station
V1654HD042C42	N/A	48"	Cup Cutter Assembly 4" Cut 42 Station

RT100 - RT200 - V1850 - V2050 - 6" CUT

Ballantine Part No.	OEM Part No.	Dig Depth	Description
V1654HD062C26	N/A	24"	Cup Cutter Assembly 6" Cut 26 Station
V1654HD062C30	N/A	30"	Cup Cutter Assembly 6" Cut 30 Station
V1654HD062C34	N/A	36"	Cup Cutter Assembly 6" Cut 34 Station
V1654HD062C38	N/A	42"	Cup Cutter Assembly 6" Cut 38 Station
V1654HD062C42	N/A	48"	Cup Cutter Assembly 6" Cut 42 Station

BALLANTINE

Terminator & Cup Combination Assemblies 1.654 Chain



Vermeer®

LM42 - 4" CUT

Ballantine Part No.	OEM Part No.	Dig Depth	Description
ZB164042TM30	N/A	24"	1/2 Terminator & 1/2 Cup 4" Cut 30 Station
ZB164042TM34	N/A	30"	1/2 Terminator & 1/2 Cup 4" Cut 34 Station
ZB164042TM38	N/A	36"	1/2 Terminator & 1/2 Cup 4" Cut 38 Station
ZB164042TM42	N/A	48"	1/2 Terminator & 1/2 Cup 4" Cut 42 Station

LM42 - 6" CUT

Ballantine Part No.	OEM Part No.	Dig Depth	Description
ZB164062TM30	N/A	24"	1/2 Terminator & 1/2 Cup 6" Cut 30 Station
ZB164062TM34	N/A	30"	1/2 Terminator & 1/2 Cup 6" Cut 34 Station
ZB164062TM38	N/A	36"	1/2 Terminator & 1/2 Cup 6" Cut 38 Station
ZB164062TM42	N/A	48"	1/2 Terminator & 1/2 Cup 6" Cut 42 Station

V1150 - V1350 - 4" CUT

Ballantine Part No.	OEM Part No.	Dig Depth	Description
ZB164042TM26	N/A	24"	1/2 Terminator & 1/2 Cup 4" Cut 26 Station
ZB164042TM30	N/A	30"	1/2 Terminator & 1/2 Cup 4" Cut 30 Station
ZB164042TM34	N/A	36" V1350 Only	1/2 Terminator & 1/2 Cup 4" Cut 34 Station

V1150 - V1350 - 6" CUT

Ballantine Part No.	OEM Part No.	Dig Depth	Description
ZB164062TM26	N/A	24"	1/2 Terminator & 1/2 Cup 6" Cut 26 Station
ZB164062TM30	N/A	30"	1/2 Terminator & 1/2 Cup 6" Cut 30 Station
ZB164062TM34	N/A	36" V1350 Only	1/2 Terminator & 1/2 Cup 6" Cut 34 Station

RT100 - RT200 - V1850 - V2050 - 4" CUT

Ballantine Part No.	OEM Part No.	Dig Depth	Description
ZB164042TM26	N/A	24"	1/2 Terminator & 1/2 Cup 4" Cut 26 Station
ZB164042TM30	N/A	30"	1/2 Terminator & 1/2 Cup 4" Cut 30 Station
ZB164042TM34	N/A	36"	1/2 Terminator & 1/2 Cup 4" Cut 34 Station
ZB164042TM38	N/A	42"	1/2 Terminator & 1/2 Cup 4" Cut 38 Station
ZB164042TM42	N/A	48"	1/2 Terminator & 1/2 Cup 4" Cut 42 Station

RT100 - RT200 - V1850 - V2050 - 6" CUT

Ballantine Part No.	OEM Part No.	Dig Depth	Description
ZB164062TM26	N/A	24"	1/2 Terminator & 1/2 Cup 6" Cut 26 Station
ZB164062TM30	N/A	30"	1/2 Terminator & 1/2 Cup 6" Cut 30 Station
ZB164062TM34	N/A	36"	1/2 Terminator & 1/2 Cup 6" Cut 34 Station
ZB164062TM38	N/A	42"	1/2 Terminator & 1/2 Cup 6" Cut 38 Station
ZB164062TM42	N/A	48"	1/2 Terminator & 1/2 Cup 6" Cut 42 Station

Heavy Duty Anti Back Flex Terminator & Cup Combination Assemblies 1.654 Chain



LM42 - 4" CUT

Ballantine Part No.	OEM Part No.	Dig Depth	Description
T1654HD042M30	N/A	24"	1/2 Terminator & 1/2 Cup 4" Cut 30 Station
T1654HD042M34	N/A	30"	1/2 Terminator & 1/2 Cup 4" Cut 34 Station
T1654HD042M38	N/A	36"	1/2 Terminator & 1/2 Cup 4" Cut 38 Station
T1654HD042M42	N/A	48"	1/2 Terminator & 1/2 Cup 4" Cut 42 Station

RT100 - RT200 - V1850 - V2050 - 4" CUT

Ballantine Part No.	OEM Part No.	Dig Depth	Description
T1654HD042M26	N/A	24"	1/2 Terminator & 1/2 Cup 4" Cut 26 Station
T1654HD042M30	N/A	30"	1/2 Terminator & 1/2 Cup 4" Cut 30 Station
T1654HD042M34	N/A	36"	1/2 Terminator & 1/2 Cup 4" Cut 34 Station
T1654HD042M38	N/A	42"	1/2 Terminator & 1/2 Cup 4" Cut 38 Station
T1654HD042M42	N/A	48"	1/2 Terminator & 1/2 Cup 4" Cut 42 Station

LM42 - 6" CUT

Ballantine Part No.	OEM Part No.	Dig Depth	Description
T1654HD062M30	N/A	24"	1/2 Terminator & 1/2 Cup 6" Cut 30 Station
T1654HD062M34	N/A	30"	1/2 Terminator & 1/2 Cup 6" Cut 34 Station
T1654HD062M38	N/A	36"	1/2 Terminator & 1/2 Cup 6" Cut 38 Station
T1654HD062M42	N/A	48"	1/2 Terminator & 1/2 Cup 6" Cut 42 Station

V1150 - V1350 - 4" CUT

Ballantine Part No.	OEM Part No.	Dig Depth	Description
T1654HD042M26	N/A	24"	1/2 Terminator & 1/2 Cup 4" Cut 26 Station
T1654HD042M30	N/A	30"	1/2 Terminator & 1/2 Cup 4" Cut 30 Station
T1654HD042M34	N/A	36" V1350 Only	1/2 Terminator & 1/2 Cup 4" Cut 34 Station

V1150 - V1350 - 6" CUT

Ballantine Part No.	OEM Part No.	Dig Depth	Description
T1654HD062M26	N/A	24"	1/2 Terminator & 1/2 Cup 6" Cut 26 Station
T1654HD062M30	N/A	30"	1/2 Terminator & 1/2 Cup 6" Cut 30 Station
T1654HD062M34	N/A	36" V1350 Only	1/2 Terminator & 1/2 Cup 6" Cut 34 Station

RT100 - RT200 - V1850 - V2050 - 6" CUT

Ballantine Part No.	OEM Part No.	Dig Depth	Description
T1654HD062M26	N/A	24"	1/2 Terminator & 1/2 Cup 6" Cut 26 Station
T1654HD062M30	N/A	30"	1/2 Terminator & 1/2 Cup 6" Cut 30 Station
T1654HD062M34	N/A	36"	1/2 Terminator & 1/2 Cup 6" Cut 34 Station
T1654HD062M38	N/A	42"	1/2 Terminator & 1/2 Cup 6" Cut 38 Station
T1654HD062M42	N/A	48"	1/2 Terminator & 1/2 Cup 6" Cut 42 Station

Terminator Chains 1.654 Pitch



LM42 - 4" CUT

Ballantine Part No.	OEM Part No.	Dig Depth	Description
SH165404S30	N/A	24"	Terminator Chain 4" Cut 30 Station
SH165404S34	N/A	30"	Terminator Chain 4" Cut 34 Station
SH165404S38	N/A	36"	Terminator Chain 4" Cut 38 Station
SH165404S42	N/A	48"	Terminator Chain 4" Cut 42 Station

LM42 - 6" CUT

Ballantine Part No.	OEM Part No.	Dig Depth	Description
SH165406S30	N/A	24"	Terminator Chain 6" Cut 30 Station
SH165406S34	N/A	30"	Terminator Chain 6" Cut 34 Station
SH165406S38	N/A	36"	Terminator Chain 6" Cut 38 Station
SH165406S42	N/A	48"	Terminator Chain 6" Cut 42 Station

V1150 - V1350 - 4" CUT

Ballantine Part No.	OEM Part No.	Dig Depth	Description
SH165404S26	N/A	24"	Terminator Chain 4" Cut 26 Station
SH165404S30	N/A	30"	Terminator Chain 4" Cut 30 Station
SH165404S34	N/A	36" V1350 Only	Terminator Chain 4" Cut 34 Station

V1150 - V1350 - 6" CUT

Ballantine Part No.	OEM Part No.	Dig Depth	Description
SH165406S26	N/A	24"	Terminator Chain 6" Cut 26 Station
SH165406S30	N/A	30"	Terminator Chain 6" Cut 30 Station
SH165406S34	N/A	36" V1350 Only	Terminator Chain 6" Cut 34 Station

RT100 - RT200 - V1850 - V2050 - 4" CUT

Ballantine Part No.	OEM Part No.	Dig Depth	Description
SH165404S26	N/A	24"	Terminator Chain 4" Cut 26 Station
SH165404S30	N/A	30"	Terminator Chain 4" Cut 30 Station
SH165404S34	N/A	36"	Terminator Chain 4" Cut 34 Station
SH165404S38	N/A	42"	Terminator Chain 4" Cut 38 Station
SH165404S42	N/A	48"	Terminator Chain 4" Cut 42 Station

RT100 - RT200 - V1850 - V2050 - 6" CUT

Ballantine Part No.	OEM Part No.	Dig Depth	Description
SH165406S26	N/A	24"	Terminator Chain 6" Cut 26 Station
SH165406S30	N/A	30"	Terminator Chain 6" Cut 30 Station
SH165406S34	N/A	36"	Terminator Chain 6" Cut 34 Station
SH165406S38	N/A	42"	Terminator Chain 6" Cut 38 Station
SH165406S42	N/A	48"	Terminator Chain 6" Cut 42 Station

Rock & Cup Combination Assemblies 1.654 Chain

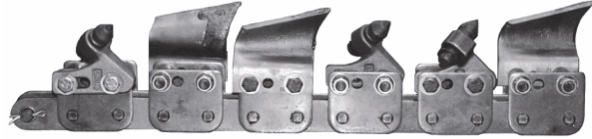

Vermeer®

LM42 - 4" CUT

Ballantine Part No.	OEM Part No.	Dig Depth	Description
ZB164042RM30	N/A	24"	1/2 Carbide & 1/2 Cup 4" Cut 30 Station
ZB164042RM34	N/A	30"	1/2 Carbide & 1/2 Cup 4" Cut 34 Station
ZB164042RM38	N/A	36"	1/2 Carbide & 1/2 Cup 4" Cut 38 Station
ZB164042RM42	N/A	48"	1/2 Carbide & 1/2 Cup 4" Cut 42 Station

LM42 - 6" CUT

Ballantine Part No.	OEM Part No.	Dig Depth	Description
ZB164062RM30	N/A	24"	1/2 Carbide & 1/2 Cup 6" Cut 30 Station
ZB164062RM34	N/A	30"	1/2 Carbide & 1/2 Cup 6" Cut 34 Station
ZB164062RM38	N/A	36"	1/2 Carbide & 1/2 Cup 6" Cut 38 Station
ZB164062RM42	N/A	48"	1/2 Carbide & 1/2 Cup 6" Cut 42 Station

V1150 - V1350 - 4" CUT

Ballantine Part No.	OEM Part No.	Dig Depth	Description
ZB164042RM26	N/A	24"	1/2 Carbide & 1/2 Cup 4" Cut 26 Station
ZB164042RM30	N/A	30"	1/2 Carbide & 1/2 Cup 4" Cut 30 Station
ZB164042RM34	N/A	36" V1350 Only	1/2 Carbide & 1/2 Cup 4" Cut 34 Station

V1150 - V1350 - 6" CUT

Ballantine Part No.	OEM Part No.	Dig Depth	Description
ZB164062RM26	N/A	24"	1/2 Carbide & 1/2 Cup 6" Cut 26 Station
ZB164062RM30	N/A	30"	1/2 Carbide & 1/2 Cup 6" Cut 30 Station
ZB164062RM34	N/A	36" V1350 Only	1/2 Carbide & 1/2 Cup 6" Cut 34 Station

RT100 - RT200 - V1850 - V2050 - 4" CUT

Ballantine Part No.	OEM Part No.	Dig Depth	Description
ZB164042RM26	N/A	24"	1/2 Carbide & 1/2 Cup 4" Cut 26 Station
ZB164042RM30	N/A	30"	1/2 Carbide & 1/2 Cup 4" Cut 30 Station
ZB164042RM34	N/A	36"	1/2 Carbide & 1/2 Cup 4" Cut 34 Station
ZB164042RM38	N/A	42"	1/2 Carbide & 1/2 Cup 4" Cut 38 Station
ZB164042RM42	N/A	48"	1/2 Carbide & 1/2 Cup 4" Cut 42 Station

RT100 - RT200 - V1850 - V2050 - 6" CUT

Ballantine Part No.	OEM Part No.	Dig Depth	Description
ZB164062RM26	N/A	24"	1/2 Carbide & 1/2 Cup 6" Cut 26 Station
ZB164062RM30	N/A	30"	1/2 Carbide & 1/2 Cup 6" Cut 30 Station
ZB164062RM34	N/A	36"	1/2 Carbide & 1/2 Cup 6" Cut 34 Station
ZB164062RM38	N/A	42"	1/2 Carbide & 1/2 Cup 6" Cut 38 Station
ZB164062RM42	N/A	48"	1/2 Carbide & 1/2 Cup 6" Cut 42 Station

Heavy Duty Anti Back Flex Rock & Cup Combination Assemblies 1.654 Chain

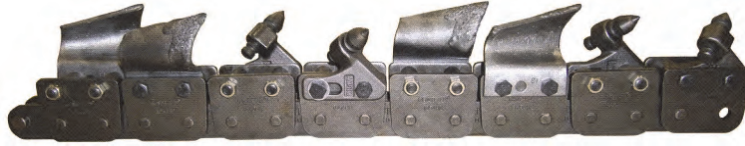

LM42 - 4" CUT

Ballantine Part No.	OEM Part No.	Dig Depth	Description
TA1654HD042M30	N/A	24"	1/2 Carbide & 1/2 Cup 4" Cut 30 Station
TA1654HD042M34	N/A	30"	1/2 Carbide & 1/2 Cup 4" Cut 34 Station
TA1654HD042M38	N/A	36"	1/2 Carbide & 1/2 Cup 4" Cut 38 Station
TA1654HD042M42	N/A	48"	1/2 Carbide & 1/2 Cup 4" Cut 42 Station

LM42 - 6" CUT

Ballantine Part No.	OEM Part No.	Dig Depth	Description
TA1654HD062M30	N/A	24"	1/2 Carbide & 1/2 Cup 6" Cut 30 Station
TA1654HD062M34	N/A	30"	1/2 Carbide & 1/2 Cup 6" Cut 34 Station
TA1654HD062M38	N/A	36"	1/2 Carbide & 1/2 Cup 6" Cut 38 Station
TA1654HD062M42	N/A	48"	1/2 Carbide & 1/2 Cup 6" Cut 42 Station

V1150 - V1350 - 4" CUT

Ballantine Part No.	OEM Part No.	Dig Depth	Description
TA1654HD042M26	N/A	24"	1/2 Carbide & 1/2 Cup 4" Cut 26 Station
TA1654HD042M30	N/A	30"	1/2 Carbide & 1/2 Cup 4" Cut 30 Station
TA1654HD042M34	N/A	36" V1350 Only	1/2 Carbide & 1/2 Cup 4" Cut 34 Station

V1150 - V1350 - 6" CUT

Ballantine Part No.	OEM Part No.	Dig Depth	Description
TA1654HD062M26	N/A	24"	1/2 Carbide & 1/2 Cup 6" Cut 26 Station
TA1654HD062M30	N/A	30"	1/2 Carbide & 1/2 Cup 6" Cut 30 Station
TA1654HD062M34	N/A	36" V1350 Only	1/2 Carbide & 1/2 Cup 6" Cut 34 Station

RT100 - RT200 - V1850 - V2050 - 4" CUT

Ballantine Part No.	OEM Part No.	Dig Depth	Description
TA1654HD042M26	N/A	24"	1/2 Carbide & 1/2 Cup 4" Cut 26 Station
TA1654HD042M30	N/A	30"	1/2 Carbide & 1/2 Cup 4" Cut 30 Station
TA1654HD042M34	N/A	36"	1/2 Carbide & 1/2 Cup 4" Cut 34 Station
TA1654HD042M38	N/A	42"	1/2 Carbide & 1/2 Cup 4" Cut 38 Station
TA1654HD042M42	N/A	48"	1/2 Carbide & 1/2 Cup 4" Cut 42 Station

RT100 - RT200 - V1850 - V2050 - 6" CUT

Ballantine Part No.	OEM Part No.	Dig Depth	Description
TA1654HD062M26	N/A	24"	1/2 Carbide & 1/2 Cup 6" Cut 26 Station
TA1654HD062M30	N/A	30"	1/2 Carbide & 1/2 Cup 6" Cut 30 Station
TA1654HD062M34	N/A	36"	1/2 Carbide & 1/2 Cup 6" Cut 34 Station
TA1654HD062M38	N/A	42"	1/2 Carbide & 1/2 Cup 6" Cut 38 Station
TA1654HD062M42	N/A	48"	1/2 Carbide & 1/2 Cup 6" Cut 42 Station

Rock & Frost Assemblies 1.654 Chain

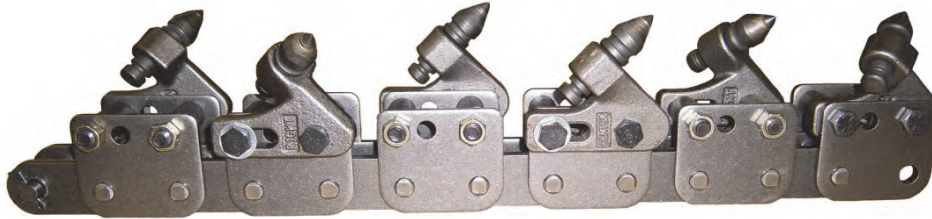

LM42 - 4" Cut

Ballantine Part No.	OEM Part No.	Dig Depth	Description
ZB164042R30	N/A	24"	Rock & Frost Assembly 4" Cut 30 Station
ZB164042R34	N/A	30"	Rock & Frost Assembly 4" Cut 34 Station
ZB164042R38	N/A	36"	Rock & Frost Assembly 4" Cut 38 Station
ZB164042R42	N/A	48"	Rock & Frost Assembly 4" Cut 42 Station

LM42 - 6" Cut

Ballantine Part No.	OEM Part No.	Dig Depth	Description
ZB164062R30	N/A	24"	Rock & Frost Assembly 6" Cut 30 Station
ZB164062R34	N/A	30"	Rock & Frost Assembly 6" Cut 34 Station
ZB164062R38	N/A	36"	Rock & Frost Assembly 6" Cut 38 Station
ZB164062R42	N/A	48"	Rock & Frost Assembly 6" Cut 42 Station

V1150 - V1350 - 4" Cut

Ballantine Part No.	OEM Part No.	Dig Depth	Description
ZB164042R26	N/A	24"	Rock & Frost Assembly 4" Cut 26 Station
ZB164042R30	N/A	30"	Rock & Frost Assembly 4" Cut 30 Station
ZB164042R34	N/A	36" V1350 Only	Rock & Frost Assembly 4" Cut 34 Station

V1150 - V1350 - 6" Cut

Ballantine Part No.	OEM Part No.	Dig Depth	Description
ZB164062RM26	N/A	24"	Rock & Frost Assembly 6" Cut 26 Station
ZB164062RM30	N/A	30"	Rock & Frost Assembly 6" Cut 30 Station
ZB164062RM34	N/A	36" V1350 Only	Rock & Frost Assembly 6" Cut 34 Station

RT100 - RT200 - V1850 - V2050 - 4" Cut

Ballantine Part No.	OEM Part No.	Dig Depth	Description
ZB164042R26	N/A	24"	Rock & Frost Assembly 4" Cut 26 Station
ZB164042R30	N/A	30"	Rock & Frost Assembly 4" Cut 30 Station
ZB164042R34	N/A	36"	Rock & Frost Assembly 4" Cut 34 Station
ZB164042R38	N/A	42"	Rock & Frost Assembly 4" Cut 38 Station
ZB164042R42	N/A	48"	Rock & Frost Assembly 4" Cut 42 Station

RT100 - RT200 - V1850 - V2050 - 6" Cut

Ballantine Part No.	OEM Part No.	Dig Depth	Description
ZB164062R26	N/A	24"	Rock & Frost Assembly 6" Cut 26 Station
ZB164062R30	N/A	30"	Rock & Frost Assembly 6" Cut 30 Station
ZB164062R34	N/A	36"	Rock & Frost Assembly 6" Cut 34 Station
ZB164062R38	N/A	42"	Rock & Frost Assembly 6" Cut 38 Station
ZB164062R42	N/A	48"	Rock & Frost Assembly 6" Cut 42 Station

Heavy Duty Anti Back Flex Rock & Frost Assemblies 1.654 Chain

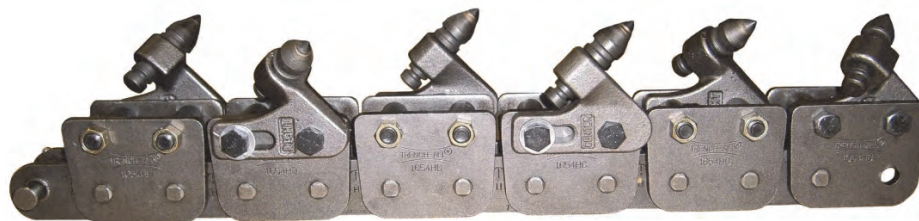

LM42 - 4" Cut

Ballantine Part No.	OEM Part No.	Dig Depth	Description
TA1654HD042R30	N/A	24"	Rock & Frost Assembly 4" Cut 30 Station
TA1654HD042R34	N/A	30"	Rock & Frost Assembly 4" Cut 34 Station
TA1654HD042R38	N/A	36"	Rock & Frost Assembly 4" Cut 38 Station
TA1654HD042R42	N/A	48"	Rock & Frost Assembly 4" Cut 42 Station

LM42 - 6" Cut

Ballantine Part No.	OEM Part No.	Dig Depth	Description
TA1654HD062R30	N/A	24"	Rock & Frost Assembly 6" Cut 30 Station
TA1654HD062R34	N/A	30"	Rock & Frost Assembly 6" Cut 34 Station
TA1654HD062R38	N/A	36"	Rock & Frost Assembly 6" Cut 38 Station
TA1654HD062R42	N/A	48"	Rock & Frost Assembly 6" Cut 42 Station

V1150 - V1350 - 4" Cut

Ballantine Part No.	OEM Part No.	Dig Depth	Description
TA1654HD042R26	N/A	24"	Rock & Frost Assembly 4" Cut 26 Station
TA1654HD042R30	N/A	30"	Rock & Frost Assembly 4" Cut 30 Station
TA1654HD042R34	N/A	36" V1350 Only	Rock & Frost Assembly 4" Cut 34 Station

V1150 - V1350 - 6" Cut

Ballantine Part No.	OEM Part No.	Dig Depth	Description
TA1654HD062R26	N/A	24"	Rock & Frost Assembly 6" Cut 26 Station
TA1654HD062R30	N/A	30"	Rock & Frost Assembly 6" Cut 30 Station
TA1654HD062R34	N/A	36" V1350 Only	Rock & Frost Assembly 6" Cut 34 Station

RT100 - RT200 - V1850 - V2050 - 4" Cut

Ballantine Part No.	OEM Part No.	Dig Depth	Description
TA1654HD042R26	N/A	24"	Rock & Frost Assembly 4" Cut 26 Station
TA1654HD042R30	N/A	30"	Rock & Frost Assembly 4" Cut 30 Station
TA1654HD042R34	N/A	36"	Rock & Frost Assembly 4" Cut 34 Station
TA1654HD042R38	N/A	42"	Rock & Frost Assembly 4" Cut 38 Station
TA1654HD042R42	N/A	48"	Rock & Frost Assembly 4" Cut 42 Station

RT100 - RT200 - V1850 - V2050 - 6" Cut

Ballantine Part No.	OEM Part No.	Dig Depth	Description
TA1654HD062R26	N/A	24"	Rock & Frost Assembly 6" Cut 26 Station
TA1654HD062R30	N/A	30"	Rock & Frost Assembly 6" Cut 30 Station
TA1654HD062R34	N/A	36"	Rock & Frost Assembly 6" Cut 34 Station
TA1654HD062R38	N/A	42"	Rock & Frost Assembly 6" Cut 38 Station
TA1654HD062R42	N/A	48"	Rock & Frost Assembly 6" Cut 42 Station

Alligator Chains 1.654 Pitch

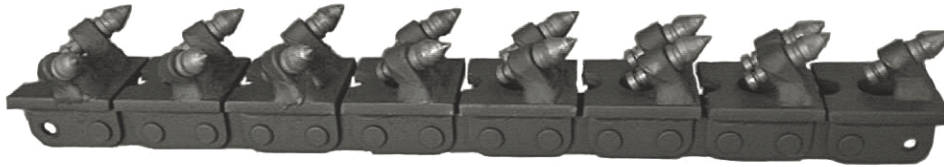

LM42 - 4" CUT

Ballantine Part No.	OEM Part No.	Dig Depth	Description
AL16540430	N/A	24"	Alligator Chain 4" Cut 30 Station
AL16540434	N/A	30"	Alligator Chain 4" Cut 34 Station
AL16540436	N/A	36"	Alligator Chain 4" Cut 36 Station
AL16540442	N/A	48"	Alligator Chain 4" Cut 42 Station

LM42 - 6" CUT

Ballantine Part No.	OEM Part No.	Dig Depth	Description
AL16540630	N/A	24"	Alligator Chain 6" Cut 30 Station
AL16540634	N/A	30"	Alligator Chain 6" Cut 34 Station
AL16540636	N/A	36"	Alligator Chain 6" Cut 36 Station
AL16540642	N/A	48"	Alligator Chain 6" Cut 42 Station

V1150 - V1350 - 4" CUT

Ballantine Part No.	OEM Part No.	Dig Depth	Description
AL16540426	N/A	24"	Alligator Chain 4" Cut 26 Station
AL16540430	N/A	30"	Alligator Chain 4" Cut 30 Station
AL16540434	N/A	36" V1350 Only	Alligator Chain 4" Cut 34 Station

V1150 - V1350 - 6" CUT

Ballantine Part No.	OEM Part No.	Dig Depth	Description
AL16540626	N/A	24"	Alligator Chain 6" Cut 26 Station
AL16540630	N/A	30"	Alligator Chain 6" Cut 30 Station
AL16540634	N/A	36" V1350 Only	Alligator Chain 6" Cut 34 Station

RT100 - RT200 - V1850 - V2050 - 4" CUT

Ballantine Part No.	OEM Part No.	Dig Depth	Description
AL16540426	N/A	24"	Alligator Chain 4" Cut 26 Station
AL16540430	N/A	30"	Alligator Chain 4" Cut 30 Station
AL16540434	N/A	36"	Alligator Chain 4" Cut 34 Station
AL16540438	N/A	42"	Alligator Chain 4" Cut 38 Station
AL16540442	N/A	48"	Alligator Chain 4" Cut 42 Station

RT100 - RT200 - V1850 - V2050 - 6" CUT

Ballantine Part No.	OEM Part No.	Dig Depth	Description
AL16540626	N/A	24"	Alligator Chain 6" Cut 26 Station
AL16540630	N/A	30"	Alligator Chain 6" Cut 30 Station
AL16540634	N/A	36"	Alligator Chain 6" Cut 34 Station
AL16540638	N/A	42"	Alligator Chain 6" Cut 38 Station
AL16540642	N/A	48"	Alligator Chain 6" Cut 42 Station

Chain Components for 1.654 Pitch Chain

Cup Cutters



Ballantine Part No.	OEM Part No.	Description
V53856001	53856-001	Cup Cutter Left Hand - Standard



Ballantine Part No.	OEM Part No.	Description
V53856002	53856-002	Cup Cutter Right Hand - Standard



Ballantine Part No.	OEM Part No.	Description
V253841001	253481-001	Cup Cutter Left Hand - Heavy Duty



Ballantine Part No.	OEM Part No.	Description
V253842001	253482-001	Cup Cutter Right Hand - Heavy Duty

Terminators



Ballantine Part No.	OEM Part No.	Description
T165404L	N/A	Terminator Adapter Left Hand



Ballantine Part No.	OEM Part No.	Description
T165404R	N/A	Terminator Adapter Right Hand



Ballantine Part No.	OEM Part No.	Description
T165404C	N/A	Terminator Straight

Rock & Frost



Ballantine Part No.	OEM Part No.	Description
B135317	N/A	Rock & Frost Adapter Left Hand

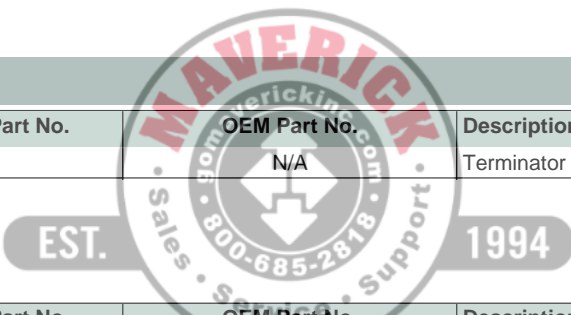

Chain Components for 1.654 Pitch Chain

Rock & Frost



Ballantine Part No.	OEM Part No.	Description
B135318	N/A	Rock & Frost Adapter Right Hand

Ballantine Part No.	OEM Part No.	Description
B135316	N/A	Rock & Frost Adapter Straight

Ballantine Part No.	OEM Part No.	Description
B17	N/A	Carbide Bit With Clip

Ballantine Part No.	OEM Part No.	Description
B17D	N/A	Clip

Ground Breaker



Ballantine Part No.	OEM Part No.	Description
6655440	N/A	Ground Breaker Left Hand

Ballantine Part No.	OEM Part No.	Description
6655441	N/A	Ground Breaker Right Hand



Adapters



Ballantine Part No.	OEM Part No.	Description
B208439	N/A	Adapter For 8" Cut

Ballantine Part No.	OEM Part No.	Description
B208477	N/A	Adapter For 10" Cut

Ballantine Part No.	OEM Part No.	Description
B564781	N/A	Adapter For 12" Cut

Flat Spacers



Ballantine Part No.	OEM Part No.	Description
B208355	N/A	Flat Spacer 5/16" Thick

Chain Components for 1.654 Pitch Chain

Flat Spacers



Ballantine Part No.	OEM Part No.	Description
BL1654-5	N/A	Flat Spacer 1/2" Thick



Ballantine Part No.	OEM Part No.	Description
BL1654-6	N/A	Flat Spacer 1" Thick

Tube Spacer

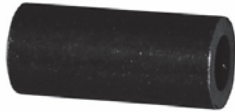

Ballantine Part No.	OEM Part No.	Description
B138009	N/A	Tube Spacer For Outside Mounting



Ballantine Part No.	OEM Part No.	Description
B138010	N/A	Tube Spacer Rock & Frost Adapter Mounted Inside



Ballantine Part No.	OEM Part No.	Description
B136032S	N/A	Tube Spacer Standard Cup Cutters Mounted Inside

Bolts



Ballantine Part No.	OEM Part No.	Description
382448	N/A	Bolt 3/8" x 24 x 4" Grade 8



Ballantine Part No.	OEM Part No.	Description
38243128	N/A	Bolt 3/8" x 24 x 3 1/2" Grade 8



Ballantine Part No.	OEM Part No.	Description
38243148	N/A	Bolt 3/8" x 24 x 3 1/4" Grade 8



Ballantine Part No.	OEM Part No.	Description
382438	N/A	Bolt 3/8" x 24 x 3" Grade 8



Ballantine Part No.	OEM Part No.	Description
38242348	N/A	Bolt 3/8" x 24 x 2 3/4" Grade 8



Ballantine Part No.	OEM Part No.	Description
38242128	N/A	Bolt 3/8" x 24 x 2 1/2" Grade 8



Ballantine Part No.	OEM Part No.	Description
3824	N/A	Lock Nut 3/8" x 24



Ballantine Part No.	OEM Part No.	Description
382S	N/A	Flat Washer

BALLANTINE

Chain Components for 1.654 Heavy Duty Anti Back Flex

Cup Cutters

Vermeer®



Ballantine Part No.	OEM Part No.	Description
V53856001	53856-001	Cup Cutter Left Hand - Standard



Ballantine Part No.	OEM Part No.	Description
V53856002	53856-002	Cup Cutter Right Hand - Standard



Ballantine Part No.	OEM Part No.	Description
V253841001	253481-001	Cup Cutter Left Hand - Heavy Duty



Ballantine Part No.	OEM Part No.	Description
V253842001	253482-001	Cup Cutter Right Hand - Heavy Duty

Terminators



Ballantine Part No.	OEM Part No.	Description
T165404L	N/A	Terminator Adapter Left Hand



Ballantine Part No.	OEM Part No.	Description
T165404R	N/A	Terminator Adapter Right Hand



Ballantine Part No.	OEM Part No.	Description
T165404C	N/A	Terminator Adapter Straight

Rock & Frost



Ballantine Part No.	OEM Part No.	Description
B135317	N/A	Rock & Frost Adapter Left Hand



Ballantine Part No.	OEM Part No.	Description
B135318	N/A	Rock & Frost Adapter Right Hand

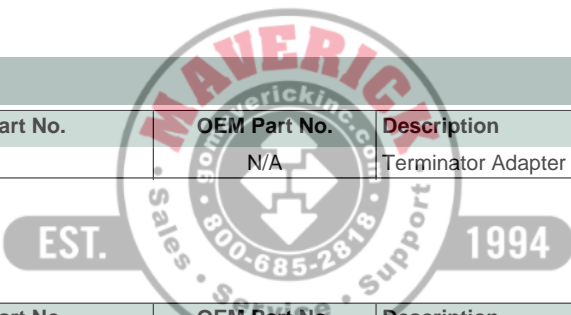

BALLANTINE

Chain Components for 1.654 Heavy Duty Anti Back Flex

Rock & Frost



Ballantine Part No.	OEM Part No.	Description
B135316	N/A	Rock & Frost Adapter Straight

Ballantine Part No.	OEM Part No.	Description
B17	N/A	Carbide Bit With Clip

Ballantine Part No.	OEM Part No.	Description
B17D	N/A	Clip

Ground Breaker



Ballantine Part No.	OEM Part No.	Description
6655440	N/A	Ground Breaker Left Hand

Ballantine Part No.	OEM Part No.	Description
6655441	N/A	Ground Breaker Right Hand

Adapters



Ballantine Part No.	OEM Part No.	Description
PL1654HD8	N/A	Adapter For 8" Cut

Ballantine Part No.	OEM Part No.	Description
PL1654HD10	N/A	Adapter For 10" Cut

Ballantine Part No.	OEM Part No.	Description
PL1654HD12	N/A	Adapter For 12" Cut

Flat Spacers



Ballantine Part No.	OEM Part No.	Description
B208355	N/A	Flat Spacer 5/16" Thick

Ballantine Part No.	OEM Part No.	Description
BL1654-5	N/A	Flat Spacer 1/2" Thick

Ballantine Part No.	OEM Part No.	Description
BL1654-6	N/A	Flat Spacer 1" Thick

Vermeer®

BALLANTINE

Chain Components for 1.654 Heavy Duty Anti Back Flex

Vermeer®

Tube Spacer

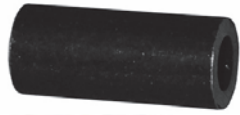

Ballantine Part No.	OEM Part No.	Description
B138009	N/A	Tube Spacer For Outside Mounting



Ballantine Part No.	OEM Part No.	Description
B138010	N/A	Tube Spacer Rock & Frost Adapter Mounted Inside



Ballantine Part No.	OEM Part No.	Description
B136032S	N/A	Tube Spacer Standard Cup Cutters Mounted Inside

Bolts



Ballantine Part No.	OEM Part No.	Description
382448	N/A	Bolt 3/8" x 24 x 4" Grade 8



Ballantine Part No.	OEM Part No.	Description
38243128	N/A	Bolt 3/8" x 24 x 3-1/2" Grade 8



Ballantine Part No.	OEM Part No.	Description
38243148	N/A	Bolt 3/8" x 24 x 3-1/4" Grade 8



Ballantine Part No.	OEM Part No.	Description
382438	N/A	Bolt 3/8" x 24 x 3" Grade 8



Ballantine Part No.	OEM Part No.	Description
38242348	N/A	Bolt 3/8" x 24 x 2-3/4" Grade 8



Ballantine Part No.	OEM Part No.	Description
38242128	N/A	Bolt 3/8" x 24 x 2-1/2" Grade 8



Ballantine Part No.	OEM Part No.	Description
3824	N/A	Lock Nut 3/8" x 24



Ballantine Part No.	OEM Part No.	Description
382S	N/A	Flat Washer

LM42

Drive Sprocket



Ballantine Part No.	OEM Part No.	Description
V205366003	205366003	Drive Sprocket 10 Tooth Solid Includes Set Screws
Ballantine Part No.	OEM Part No.	Description
3816114	240057001	Square Head Set Screw 3/8" x 16 x 1-1/4"
Ballantine Part No.	OEM Part No.	Description
38161	235320001	Square Head Set Screw 3/8" x 16 x 1"
Ballantine Part No.	OEM Part No.	Description
38162	412001	3/8" x 16 Nut
Ballantine Part No.	OEM Part No.	Description
B113951	579015	Key

Boom End Roller



Ballantine Part No.	OEM Part No.	Description
V263299001	263299001	Boom End Roller Assembly
Ballantine Part No.	OEM Part No.	Description
V263300001	N/A	Boom End Roller
Ballantine Part No.	OEM Part No.	Description
V252300001	230154001	Bearing
Ballantine Part No.	OEM Part No.	Description
V260171001	260171001	Inner Spacer
Ballantine Part No.	OEM Part No.	Description
V260170001	260170001	Washer - Dirt Guard
Ballantine Part No.	OEM Part No.	Description
V502468001	502468001	Snap Ring
Ballantine Part No.	OEM Part No.	Description
V252291001	252291001	Outer Spacer



LM42

Boom End Roller

Ballantine Part No.	OEM Part No.	Description
142814	522001	Set Screw

Ballantine Part No.	OEM Part No.	Description
B115009	598001	Grease Zerk



Booms

Ballantine Part No.	OEM Part No.	Description
V237337001A	N/A	Boom Assembly 30" Dig Depth - After SN 1372

Ballantine Part No.	OEM Part No.	Description
V237337001	237337001	Boom 30" Dig Depth - After SN 1372

Ballantine Part No.	OEM Part No.	Description
V237349001A	N/A	Boom Assembly 36" Dig Depth - After SN 1372

Ballantine Part No.	OEM Part No.	Description
V237349001	237349001	Boom 36" Dig Depth - After SN 1372

Ballantine Part No.	OEM Part No.	Description
V237394001A	N/A	Boom Assembly 42" Dig Depth - After SN 1372

Ballantine Part No.	OEM Part No.	Description
V237394001	237394001	Boom 42" Dig Depth - After SN 1372

Ballantine Part No.	OEM Part No.	Description
V252273001A	N/A	Boom Assembly 48" Dig Depth - After SN 1372

Ballantine Part No.	OEM Part No.	Description
V252273001	252273001	Boom 48" Dig Depth - After SN 1372

Ballantine Part No.	OEM Part No.	Description
V243773001	243773001	Square Head Set Screw 5/8" x 11 x 4 1/2"

Ballantine Part No.	OEM Part No.	Description
58112HN	428001	5/8" x 11 Nut

Ballantine Part No.	OEM Part No.	Description
341038	369030	Bolt For Roller 3/4" x 10 x 3 Grade 8

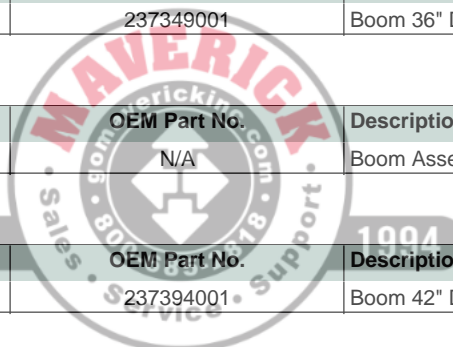

RT100

Drive Sprocket

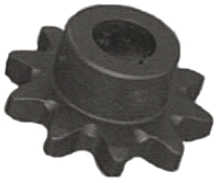

Ballantine Part No.	OEM Part No.	Description
V205366003	205366003	Drive Sprocket 10 Tooth Solid



Ballantine Part No.	OEM Part No.	Description
3816114	240057001	Square Head Set Screw 3/8" x 16 x 1 1/4"



Ballantine Part No.	OEM Part No.	Description
38161	235320001	Square Head Set Screw 3/8" x 16 x 1"



Ballantine Part No.	OEM Part No.	Description
38162	412001	3/8" x 16 Nut



Ballantine Part No.	OEM Part No.	Description
B113951	579015	Key

Boom End Roller



Ballantine Part No.	OEM Part No.	Description
V263299001	263299001	Boom End Roller Assembly



Ballantine Part No.	OEM Part No.	Description
V263300001	N/A	Boom End Roller



Ballantine Part No.	OEM Part No.	Description
V252300001	230154001	Bearing



Ballantine Part No.	OEM Part No.	Description
V260171001	260171001	Inner Spacer



Ballantine Part No.	OEM Part No.	Description
V260170001	260170001	Washer - Dirt Guard

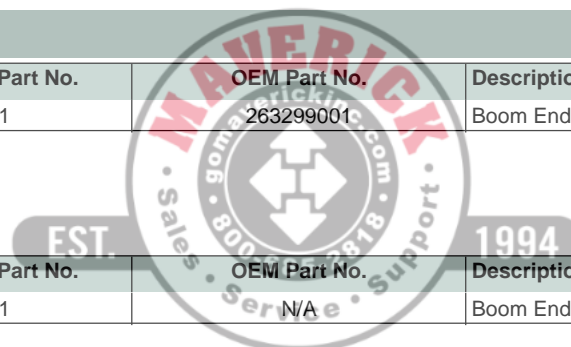

Boom End Roller

Vermeer®



Ballantine Part No.	OEM Part No.	Description
V502468001	502468001	Snap Ring

Ballantine Part No.	OEM Part No.	Description
V252291001	252291001	Outer Spacer

Ballantine Part No.	OEM Part No.	Description
142814	522001	Set Screw



Ballantine Part No.	OEM Part No.	Description
B115009	598001	Grease Zerk

Booms



Ballantine Part No.	OEM Part No.	Description
V237347001A	N/A	Boom Assembly 18" Dig Depth



Ballantine Part No.	OEM Part No.	Description
V237347001	N/A	Boom 18" Dig Depth



Ballantine Part No.	OEM Part No.	Description
V237345001A	N/A	Boom Assembly 24" Dig Depth



Ballantine Part No.	OEM Part No.	Description
V237345001	237345001	Boom 24" Dig Depth



Ballantine Part No.	OEM Part No.	Description
V237337001A	N/A	Boom Assembly 30" Dig Depth



Ballantine Part No.	OEM Part No.	Description
V237337001	237337001	Boom 30" Dig Depth



Ballantine Part No.	OEM Part No.	Description
V237349001A	N/A	Boom Assembly 36" Dig Depth



Ballantine Part No.	OEM Part No.	Description
V237349001	237349001	Boom 36" Dig Depth



RT100

Booms

	Ballantine Part No. V237394001A	OEM Part No. N/A	Description Boom Assembly 42" Dig Depth
	Ballantine Part No. V237394001	OEM Part No. 237394001	Description Boom 42" Dig Depth
	Ballantine Part No. V252273001A	OEM Part No. N/A	Description Boom Assembly 48" Dig Depth
	Ballantine Part No. V252273001	OEM Part No. 252273001	Description Boom 48" Dig Depth
	Ballantine Part No. V243773001	OEM Part No. 243773001	Description Square Head Set Screw 5/8" x 11 x 4 1/2"
	Ballantine Part No. 58112HN	OEM Part No. 428001	Description 5/8" x 11 Nut
	Ballantine Part No. 341038	OEM Part No. 369030	Description Bolt For Roller 3/4" x 10 x 3 Grade 8

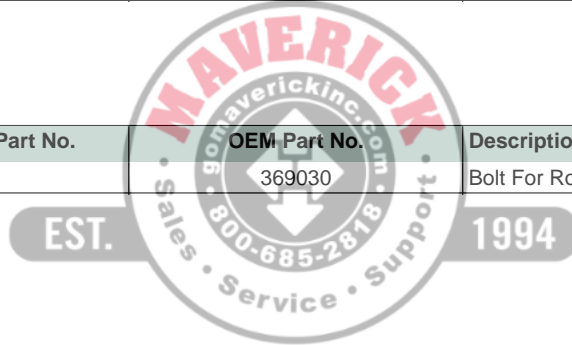

Drive Sprocket

Vermeer®

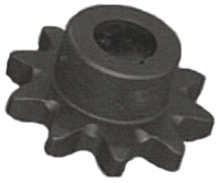

Ballantine Part No.	OEM Part No.	Description
V205366003	205366003	Drive Sprocket 10 Tooth Solid



Ballantine Part No.	OEM Part No.	Description
3816114	240057001	Square Head Set Screw 3/8" x 16 x 1 1/4"



Ballantine Part No.	OEM Part No.	Description
38161	235320001	Square Head Set Screw 3/8" x 16 x 1"



Ballantine Part No.	OEM Part No.	Description
38162	412001	3/8" x 16 Nut



Ballantine Part No.	OEM Part No.	Description
B113951	579015	Key

Boom End Roller



Ballantine Part No.	OEM Part No.	Description
V263299001	263299001	Boom End Roller Assembly



Ballantine Part No.	OEM Part No.	Description
V263300001	N/A	Boom End Roller



Ballantine Part No.	OEM Part No.	Description
V252300001	230154001	Bearing



Ballantine Part No.	OEM Part No.	Description
V260171001	260171001	Inner Spacer



Ballantine Part No.	OEM Part No.	Description
V260170001	260170001	Washer - Dirt Guard



Ballantine Part No.	OEM Part No.	Description
V502468001	502468001	Snap Ring

Boom End Roller



Ballantine Part No.	OEM Part No.	Description
V252291001	252291001	Outer Spacer
Ballantine Part No.	OEM Part No.	Description
142814	522001	Set Screw
Ballantine Part No.	OEM Part No.	Description
B115009	598001	Grease Zerk

Booms



Ballantine Part No.	OEM Part No.	Description
V237347001A	N/A	Boom Assembly 18" Dig Depth



Ballantine Part No.	OEM Part No.	Description
V237347001	N/A	Boom 18" Dig Depth



Ballantine Part No.	OEM Part No.	Description
V237345001A	N/A	Boom Assembly 24" Dig Depth



Ballantine Part No.	OEM Part No.	Description
V237345001	237345001	Boom 24" Dig Depth



Ballantine Part No.	OEM Part No.	Description
V237337001A	N/A	Boom Assembly 30" Dig Depth



Ballantine Part No.	OEM Part No.	Description
V237337001	237337001	Boom 30" Dig Depth



Ballantine Part No.	OEM Part No.	Description
V237349001A	N/A	Boom Assembly 36" Dig Depth



Ballantine Part No.	OEM Part No.	Description
V237349001	237349001	Boom 36" Dig Depth



Ballantine Part No.	OEM Part No.	Description
V237394001A	N/A	Boom Assembly 42" Dig Depth



Ballantine Part No.	OEM Part No.	Description
V237394001	237394001	Boom 42" Dig Depth

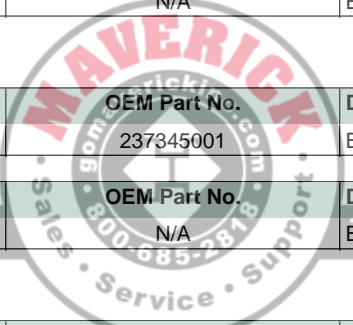

RT200

Booms



Ballantine Part No.	OEM Part No.	Description
V252273001A	N/A	Boom Assembly 48" Dig Depth



Ballantine Part No.	OEM Part No.	Description
V252273001	252273001	Boom 48" Dig Depth



Ballantine Part No.	OEM Part No.	Description
V243773001	243773001	Square Head Set Screw 5/8" x 11 x 4 1/2"



Ballantine Part No.	OEM Part No.	Description
58112HN	428001	5/8" x 11 Nut



Ballantine Part No.	OEM Part No.	Description
341038	369030	Bolt For Roller 3/4" x 10 x 3 Grade 8

Augers



Ballantine Part No.	OEM Part No.	Description
V72051001	72051-001	Flange Bearing

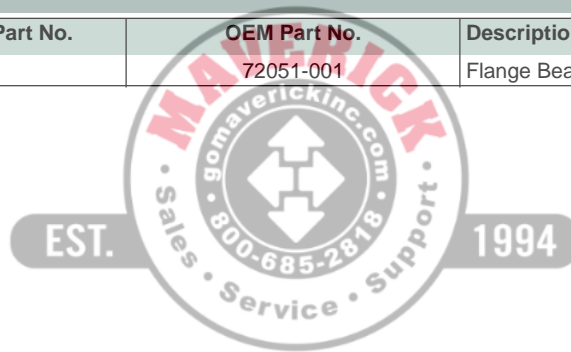

RTX150

Drive Sprocket



Ballantine Part No.	OEM Part No.	Description
V205366003	205366003	Drive Sprocket 10 Tooth Solid



Ballantine Part No.	OEM Part No.	Description
3816114	240057001	Square Head Set Screw 3/8" x 16 x 1 1/4"



Ballantine Part No.	OEM Part No.	Description
38161	235320001	Square Head Set Screw 3/8" x 16 x 1"



Ballantine Part No.	OEM Part No.	Description
38162	412001	3/8" x 16 Nut



Ballantine Part No.	OEM Part No.	Description
B113951	579015	Key

Boom End Roller



Ballantine Part No.	OEM Part No.	Description
V263299001	263299001	Boom End Roller Assembly



Ballantine Part No.	OEM Part No.	Description
V263300001	N/A	Boom End Roller



Ballantine Part No.	OEM Part No.	Description
V252300001	230154001	Bearing



Ballantine Part No.	OEM Part No.	Description
V260171001	260171001	Inner Spacer



Ballantine Part No.	OEM Part No.	Description
V260170001	260170001	Washer - Dirt Guard



Ballantine Part No.	OEM Part No.	Description
V502468001	502468001	Snap Ring

Boom End Roller



Ballantine Part No.	OEM Part No.	Description
V252291001	252291001	Outer Spacer

Ballantine Part No.	OEM Part No.	Description
142814	522001	Set Screw



Ballantine Part No.	OEM Part No.	Description
B115009	598001	Grease Zerk

Booms



Ballantine Part No.	OEM Part No.	Description
V237337001A	N/A	Boom Assembly 30" Dig Depth



Ballantine Part No.	OEM Part No.	Description
V237337001	237337001	Boom 30" Dig Depth



Ballantine Part No.	OEM Part No.	Description
V237349001A	N/A	Boom Assembly 36" Dig Depth



Ballantine Part No.	OEM Part No.	Description
V237349001	237349001	Boom 36" Dig Depth



Ballantine Part No.	OEM Part No.	Description
JHC10	551-050	Square Head Set Screw 5/8" x 11 x 4 1/2"



Ballantine Part No.	OEM Part No.	Description
58112HN	428001	5/8" x 11 Nut



Ballantine Part No.	OEM Part No.	Description
341038	369030	Bolt For Roller 3/4" x 10 x 3 Grade 8

Augers



Ballantine Part No.	OEM Part No.	Description
V72051001	72051-001	Flange Bearing

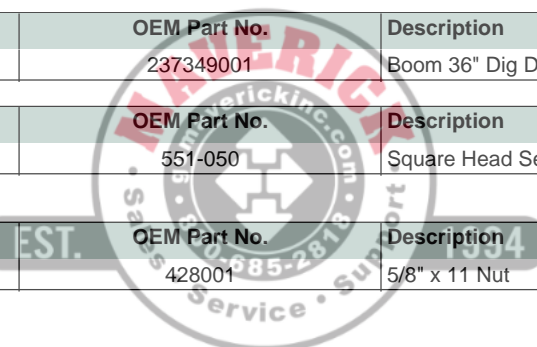

V1150 - V1350

Drive Sprocket

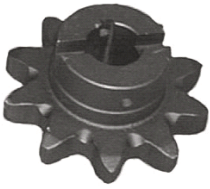

Ballantine Part No.	OEM Part No.	Description
V220359001	N/A	Drive Sprocket 10 Tooth Solid



Ballantine Part No.	OEM Part No.	Description
3816114	240057001	Square Head Set Screw 3/8" x 16 x 1 1/4"



Ballantine Part No.	OEM Part No.	Description
38161	235320001	Square Head Set Screw 3/8" x 16 x 1"



Ballantine Part No.	OEM Part No.	Description
38162	412001	3/8" x 16 Nut



Ballantine Part No.	OEM Part No.	Description
B113951	579015	Key

Boom End Roller



Ballantine Part No.	OEM Part No.	Description
V263299001	263299001	Boom End Roller Assembly



Ballantine Part No.	OEM Part No.	Description
V263300001	N/A	Boom End Roller



Ballantine Part No.	OEM Part No.	Description
V252300001	230154001	Bearing



Ballantine Part No.	OEM Part No.	Description
V260171001	260171001	Inner Spacer



Ballantine Part No.	OEM Part No.	Description
V260170001	260170001	Washer - Dirt Guard

V1150 - V1350

Boom End Roller

Vermeer®



Ballantine Part No.	OEM Part No.	Description
V502468001	502468001	Snap Ring

Ballantine Part No.	OEM Part No.	Description
V252291001	252291001	Outer Spacer

Ballantine Part No.	OEM Part No.	Description
142814	522001	Set Screw



Ballantine Part No.	OEM Part No.	Description
B115009	598001	Grease Zerk

Booms



Ballantine Part No.	OEM Part No.	Description
V237347001A	N/A	Boom Assembly 18" Dig Depth



Ballantine Part No.	OEM Part No.	Description
V237347001	N/A	Boom 18" Dig Depth



Ballantine Part No.	OEM Part No.	Description
V237345001A	N/A	Boom Assembly 24" Dig Depth



Ballantine Part No.	OEM Part No.	Description
V237345001	237345001	Boom 24" Dig Depth



Ballantine Part No.	OEM Part No.	Description
V237337001A	N/A	Boom Assembly 30" Dig Depth



Ballantine Part No.	OEM Part No.	Description
V237337001	237337001	Boom 30" Dig Depth



Ballantine Part No.	OEM Part No.	Description
V237349001A	N/A	Boom Assembly 36" Dig Depth



Ballantine Part No.	OEM Part No.	Description
V237349001	237349001	Boom 36" Dig Depth

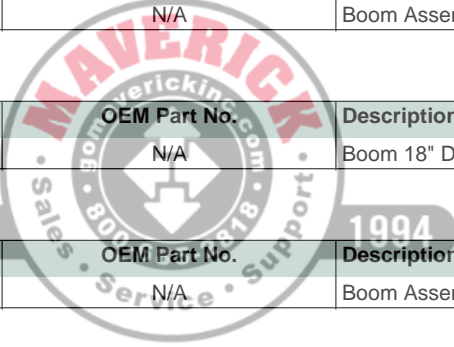

V1150 - V1350

Booms



Ballantine Part No.	OEM Part No.	Description
V243773001	243773001	Square Head Set Screw 5/8" x 11 x 4 1/2"



Ballantine Part No.	OEM Part No.	Description
58112HN	428001	5/8" x 11 Nut



Ballantine Part No.	OEM Part No.	Description
341038	369030	Bolt For Roller 3/4" x 10 x 3 Grade 8

Augers



Ballantine Part No.	OEM Part No.	Description
V220345001	220345-001	Auger



Ballantine Part No.	OEM Part No.	Description
382438	N/A	Bolt For Auger 3/8" x 24 x 3" Grade 8



Ballantine Part No.	OEM Part No.	Description
3824	N/A	Lock Nut For Auger



Ballantine Part No.	OEM Part No.	Description
V72051001	72051-001	Flange Bearing

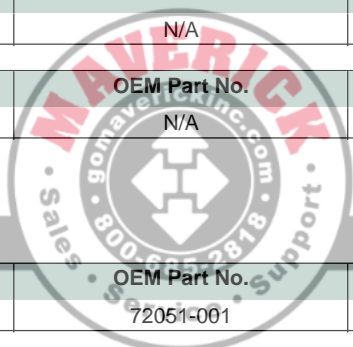

Drive Sprocket

Vermeer®



Ballantine Part No.	OEM Part No.	Description
V220359003	220359-001	Drive Sprocket 10 Tooth Solid



Ballantine Part No.	OEM Part No.	Description
3816114	549-012	Square Head Set Screw 3/8" x 16 x 1 1/4"



Ballantine Part No.	OEM Part No.	Description
38161	549-010	Square Head Set Screw 3/8" x 16 x 1"



Ballantine Part No.	OEM Part No.	Description
38162	412001	3/8" x 16 Nut



Ballantine Part No.	OEM Part No.	Description
JHD12	579-011	Key

Boom End Roller



Ballantine Part No.	OEM Part No.	Description
V263299001	263299001	Boom End Roller Assembly



Ballantine Part No.	OEM Part No.	Description
V263300001	N/A	Boom End Roller



Ballantine Part No.	OEM Part No.	Description
V252300001	230154001	Bearing



Ballantine Part No.	OEM Part No.	Description
V260171001	260171001	Inner Spacer



Ballantine Part No.	OEM Part No.	Description
V260170001	260170001	Washer - Dirt Guard



Ballantine Part No.	OEM Part No.	Description
V502468001	502468001	Snap Ring

Boom End Roller



Ballantine Part No.	OEM Part No.	Description
V252291001	252291001	Outer Spacer

Ballantine Part No.	OEM Part No.	Description
142814	522001	Set Screw



Ballantine Part No.	OEM Part No.	Description
B115009	598001	Grease Zerk

Booms



Ballantine Part No.	OEM Part No.	Description
V237347001A	N/A	Boom Assembly 18" Dig Depth



Ballantine Part No.	OEM Part No.	Description
V237347001	237347-001	Boom 18" Dig Depth



Ballantine Part No.	OEM Part No.	Description
V237345001A	N/A	Boom Assembly 24" Dig Depth



Ballantine Part No.	OEM Part No.	Description
V237345001	237345001	Boom 24" Dig Depth



Ballantine Part No.	OEM Part No.	Description
V237337001A	N/A	Boom Assembly 30" Dig Depth



Ballantine Part No.	OEM Part No.	Description
V237337001	237337001	Boom 30" Dig Depth



Ballantine Part No.	OEM Part No.	Description
V237349001A	N/A	Boom Assembly 36" Dig Depth



Ballantine Part No.	OEM Part No.	Description
V237349001	237349001	Boom 36" Dig Depth



Ballantine Part No.	OEM Part No.	Description
JHC10	551-050	Square Head Set Screw 5/8" x 11 x 4 1/2"



Ballantine Part No.	OEM Part No.	Description
58112HN	428001	5/8" x 11 Nut



Ballantine Part No.	OEM Part No.	Description
341038	369030	Bolt For Roller 3/4" x 10 x 3 Grade 8

Augers



Ballantine Part No.	OEM Part No.	Description
V204800003	204800-003	Auger

Bare 2" Anti-Back Flex Chain (Replaces 2960 And TA2043 Chains)



Vermeer®

RT350

Ballantine Part No.	OEM Part No.	Dig Depth	Description
B2ABF00B34	N/A	24"	Bare Chain 34 Station
B2ABF00B40	N/A	36"	Bare Chain 40 Station
B2ABF00B46	N/A	48"	Bare Chain 46 Station

V3550 - V3550A - RT450 With Low Head

Ballantine Part No.	OEM Part No.	Dig Depth	Description
B2ABF00B34	N/A	38"	Bare Chain 34 Station
B2ABF00B40	N/A	48"	Bare Chain 40 Station
B2ABF00B47	N/A	60"	Bare Chain 47 Station

SO3550 - RT450 With High Head

Ballantine Part No.	OEM Part No.	Dig Depth	Description
B2ABF00B39	N/A	40"	Bare Chain 39 Station
B2ABF00B45	N/A	48"	Bare Chain 45 Station

V4150 - V5750

Ballantine Part No.	OEM Part No.	Dig Depth	Description
B2ABF00B39	N/A	40"	Bare Chain 39 Station
B2ABF00B45	N/A	48"	Bare Chain 45 Station
B2ABF00B51	N/A	60"	Bare Chain 51 Station

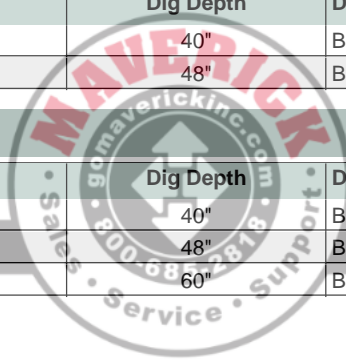

Cup Cutter Assemblies - 2" Anti-Back Flex Chain (Replaces 2960 And TA2043 Chains)



RT350 - 6" Cut

Ballantine Part No.	OEM Part No.	Dig Depth	Description
B2ABF06C34T	N/A	24"	Cup Cutter Assembly 6" Cut 34 Station
B2ABF06C40T	N/A	36"	Cup Cutter Assembly 6" Cut 40 Station
B2ABF06C46T	N/A	48"	Cup Cutter Assembly 6" Cut 46 Station

RT350 - 8" Cut

Ballantine Part No.	OEM Part No.	Dig Depth	Description
B2ABF08C34T	N/A	24"	Cup Cutter Assembly 8" Cut 34 Station
B2ABF08C40T	N/A	36"	Cup Cutter Assembly 8" Cut 40 Station
B2ABF08C46T	N/A	48"	Cup Cutter Assembly 8" Cut 46 Station

RT350 - 10" Cut

Ballantine Part No.	OEM Part No.	Dig Depth	Description
B2ABF10C34T	N/A	24"	Cup Cutter Assembly 10" Cut 34 Station
B2ABF10C40T	N/A	36"	Cup Cutter Assembly 10" Cut 40 Station
B2ABF10C46T	N/A	48"	Cup Cutter Assembly 10" Cut 46 Station

RT350 - 12" Cut

Ballantine Part No.	OEM Part No.	Dig Depth	Description
B2ABF12C34T	N/A	24"	Cup Cutter Assembly 12" Cut 34 Station
B2ABF12C40T	N/A	36"	Cup Cutter Assembly 12" Cut 40 Station
B2ABF12C46T	N/A	48"	Cup Cutter Assembly 12" Cut 46 Station

V3550 - V3550A - RT450 With Low Head - 6" Cut

Ballantine Part No.	OEM Part No.	Dig Depth	Description
B2ABF06C34T	N/A	38"	Cup Cutter Assembly 6" Cut 34 Station
B2ABF06C40T	N/A	48"	Cup Cutter Assembly 6" Cut 40 Station
B2ABF06C46T	N/A	60"	Cup Cutter Assembly 6" Cut 46 Station

V3550 - V3550A - RT450 With Low Head - 8" Cut

Ballantine Part No.	OEM Part No.	Dig Depth	Description
B2ABF08C34T	N/A	38"	Cup Cutter Assembly 8" Cut 34 Station
B2ABF08C40T	N/A	48"	Cup Cutter Assembly 8" Cut 40 Station
B2ABF08C46T	N/A	60"	Cup Cutter Assembly 8" Cut 46 Station

V3550 - V3550A - RT450 With Low Head - 10" Cut

Ballantine Part No.	OEM Part No.	Dig Depth	Description
B2ABF10C34T	N/A	38"	Cup Cutter Assembly 10" Cut 34 Station
B2ABF10C40T	N/A	48"	Cup Cutter Assembly 10" Cut 40 Station
B2ABF10C46T	N/A	60"	Cup Cutter Assembly 10" Cut 46 Station

V3550 - V3550A - RT450 With Low Head - 12" Cut

Ballantine Part No.	OEM Part No.	Dig Depth	Description
B2ABF12C34T	N/A	38"	Cup Cutter Assembly 12" Cut 34 Station
B2ABF12C40T	N/A	48"	Cup Cutter Assembly 12" Cut 40 Station
B2ABF12C46T	N/A	60"	Cup Cutter Assembly 12" Cut 46 Station

Cup Cutter Assemblies - 2" Anti-Back Flex Chain (Replaces 2960 And TA2043 Chains)

SO3550 - RT450 With High Head - 6" Cut

Ballantine Part No.	OEM Part No.	Dig Depth	Description
B2ABF06C39T	N/A	40"	Cup Cutter Assembly 6" Cut 39 Station
B2ABF06C45T	N/A	48"	Cup Cutter Assembly 6" Cut 45 Station

SO3550 - RT450 With High Head - 8" Cut

Ballantine Part No.	OEM Part No.	Dig Depth	Description
B2ABF08C39T	N/A	40"	Cup Cutter Assembly 8" Cut 39 Station
B2ABF08C45T	N/A	48"	Cup Cutter Assembly 8" Cut 45 Station

SO3550 - RT450 With High Head - 10" Cut

Ballantine Part No.	OEM Part No.	Dig Depth	Description
B2ABF10C39T	N/A	40"	Cup Cutter Assembly 10" Cut 39 Station
B2ABF10C45T	N/A	48"	Cup Cutter Assembly 10" Cut 45 Station

SO3550 - RT450 With High Head - 12" Cut

Ballantine Part No.	OEM Part No.	Dig Depth	Description
B2ABF12C39T	N/A	40"	Cup Cutter Assembly 12" Cut 39 Station
B2ABF12C45T	N/A	48"	Cup Cutter Assembly 12" Cut 45 Station

V4150 - V5750 - 6" Cut

Ballantine Part No.	OEM Part No.	Dig Depth	Description
B2ABF06C39T	N/A	40"	Cup Cutter Assembly 6" Cut 39 Station
B2ABF06C45T	N/A	48"	Cup Cutter Assembly 6" Cut 45 Station
B2ABF06C51T	N/A	60"	Cup Cutter Assembly 6" Cut 51 Station

V4150 - V5750 - 8" Cut

Ballantine Part No.	OEM Part No.	Dig Depth	Description
B2ABF08C39T	N/A	40"	Cup Cutter Assembly 8" Cut 39 Station
B2ABF08C45T	N/A	48"	Cup Cutter Assembly 8" Cut 45 Station
B2ABF08C51T	N/A	60"	Cup Cutter Assembly 8" Cut 51 Station

V4150 - V5750 - 10" Cut

Ballantine Part No.	OEM Part No.	Dig Depth	Description
B2ABF10C39T	N/A	40"	Cup Cutter Assembly 10" Cut 39 Station
B2ABF10C45T	N/A	48"	Cup Cutter Assembly 10" Cut 45 Station
B2ABF10C51T	N/A	60"	Cup Cutter Assembly 10" Cut 51 Station

V4150 - V5750 - 12" Cut

Ballantine Part No.	OEM Part No.	Dig Depth	Description
B2ABF12C39T	N/A	40"	Cup Cutter Assembly 12" Cut 39 Station
B2ABF12C45T	N/A	48"	Cup Cutter Assembly 12" Cut 45 Station
B2ABF12C51T	N/A	60"	Cup Cutter Assembly 12" Cut 51 Station

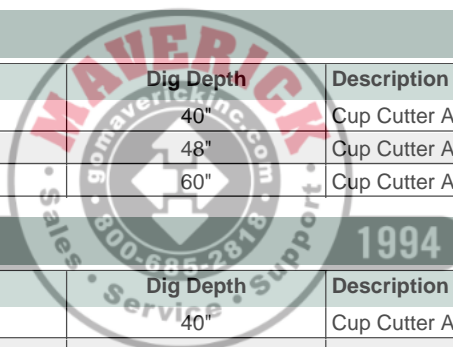

Terminator & Cup Combination Assemblies - 2" Anti-Back Flex Chain (Replaces 2960 And TA2043 Chains)

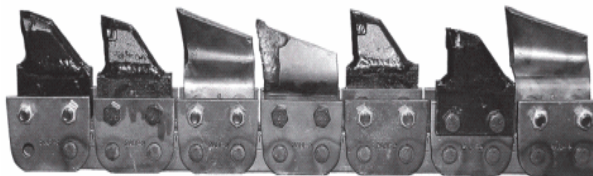

RT350 - 6" Cut

Ballantine Part No.	OEM Part No.	Dig Depth	Description
T2ABF06M34	N/A	24"	1/2 Terminator & 1/2 Cup 6" Cut 34 Station
T2ABF06M40	N/A	36"	1/2 Terminator & 1/2 Cup 6" Cut 40 Station
T2ABF06M46	N/A	48"	1/2 Terminator & 1/2 Cup 6" Cut 46 Station

RT350 - 8" Cut

Ballantine Part No.	OEM Part No.	Dig Depth	Description
T2ABF08M34	N/A	24"	1/2 Terminator & 1/2 Cup 8" Cut 34 Station
T2ABF08M40	N/A	36"	1/2 Terminator & 1/2 Cup 8" Cut 40 Station
T2ABF08M46	N/A	48"	1/2 Terminator & 1/2 Cup 8" Cut 46 Station

V3550 - V3550A - RT450 With Low Head - 6" Cut

Ballantine Part No.	OEM Part No.	Dig Depth	Description
T2ABF06M34	N/A	38"	1/2 Terminator & 1/2 Cup 6" Cut 34 Station
T2ABF06M40	N/A	48"	1/2 Terminator & 1/2 Cup 6" Cut 40 Station
T2ABF06M46	N/A	60"	1/2 Terminator & 1/2 Cup 6" Cut 46 Station

V3550 - V3550A - RT450 With Low Head - 8" Cut

Ballantine Part No.	OEM Part No.	Dig Depth	Description
T2ABF08M34	N/A	38"	1/2 Terminator & 1/2 Cup 8" Cut 34 Station
T2ABF08M40	N/A	48"	1/2 Terminator & 1/2 Cup 8" Cut 40 Station
T2ABF08M46	N/A	60"	1/2 Terminator & 1/2 Cup 8" Cut 46 Station

SO3550 - RT450 With High Head - 6" Cut

Ballantine Part No.	OEM Part No.	Dig Depth	Description
T2ABF06M39	N/A	40"	1/2 Terminator & 1/2 Cup 6" Cut 39 Station
T2ABF06M45	N/A	48"	1/2 Terminator & 1/2 Cup 6" Cut 45 Station

SO3550 - RT450 With High Head - 8" Cut

Ballantine Part No.	OEM Part No.	Dig Depth	Description
T2ABF08M39	N/A	40"	1/2 Terminator & 1/2 Cup 8" Cut 39 Station
T2ABF08M45	N/A	48"	1/2 Terminator & 1/2 Cup 8" Cut 45 Station

V4150 - V5750 - 6" Cut

Ballantine Part No.	OEM Part No.	Dig Depth	Description
T2ABF06M39	N/A	40"	1/2 Terminator & 1/2 Cup 6" Cut 39 Station
T2ABF06M45	N/A	48"	1/2 Terminator & 1/2 Cup 6" Cut 45 Station
T2ABF06M51	N/A	60"	1/2 Terminator & 1/2 Cup 6" Cut 51 Station

V4150 - V5750 - 8" Cut

Ballantine Part No.	OEM Part No.	Dig Depth	Description
T2ABF08M39	N/A	40"	1/2 Terminator & 1/2 Cup 8" Cut 39 Station
T2ABF08M45	N/A	48"	1/2 Terminator & 1/2 Cup 8" Cut 45 Station
T2ABF08M51	N/A	60"	1/2 Terminator & 1/2 Cup 8" Cut 51 Station

Terminator Bolt On Assemblies - 2" Anti-Back Flex Chain (Replaces 2960 And TA2043 Chains)

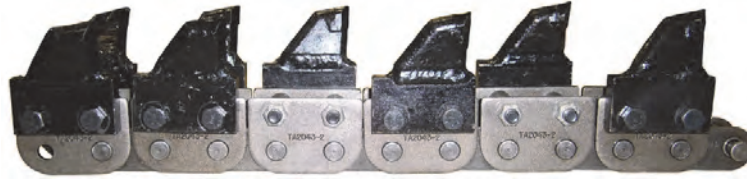

RT350 - 6" Cut

Ballantine Part No.	OEM Part No.	Dig Depth	Description
T2ABF0634	N/A	24"	Terminator Assembly Bolt On 6" Cut 34 Station
T2ABF0640	N/A	36"	Terminator Assembly Bolt On 6" Cut 40 Station
T2ABF0646	N/A	48"	Terminator Assembly Bolt On 6" Cut 46 Station

RT350 - 8" Cut

Ballantine Part No.	OEM Part No.	Dig Depth	Description
T2ABF0834	N/A	24"	Terminator Assembly Bolt On 8" Cut 34 Station
T2ABF0840	N/A	36"	Terminator Assembly Bolt On 8" Cut 40 Station
T2ABF0846	N/A	48"	Terminator Assembly Bolt On 8" Cut 46 Station

V3550 - V3550A - RT450 With Low Head - 6" Cut

Ballantine Part No.	OEM Part No.	Dig Depth	Description
T2ABF0634	N/A	38"	Terminator Assembly Bolt On 6" Cut 34 Station
T2ABF0640	N/A	48"	Terminator Assembly Bolt On 6" Cut 40 Station
T2ABF0646	N/A	60"	Terminator Assembly Bolt On 6" Cut 46 Station

V3550 - V3550A - RT450 With Low Head - 8" Cut

Ballantine Part No.	OEM Part No.	Dig Depth	Description
T2ABF0834	N/A	38"	Terminator Assembly Bolt On 8" Cut 34 Station
T2ABF0840	N/A	48"	Terminator Assembly Bolt On 8" Cut 40 Station
T2ABF0846	N/A	60"	Terminator Assembly Bolt On 8" Cut 46 Station

SO3550 - RT450 With High Head - 6" Cut

Ballantine Part No.	OEM Part No.	Dig Depth	Description
T2ABF0639	N/A	40"	Terminator Assembly Bolt On 6" Cut 39 Station
T2ABF0645	N/A	48"	Terminator Assembly Bolt On 6" Cut 45 Station

SO3550 - RT450 With High Head - 8" Cut

Ballantine Part No.	OEM Part No.	Dig Depth	Description
T2ABF0839	N/A	40"	Terminator Assembly Bolt On 8" Cut 39 Station
T2ABF0845	N/A	48"	Terminator Assembly Bolt On 8" Cut 45 Station

V4150 - V5750 - 6" Cut

Ballantine Part No.	OEM Part No.	Dig Depth	Description
T2ABF0639	N/A	40"	Terminator Assembly Bolt On 6" Cut 39 Station
T2ABF0645	N/A	48"	Terminator Assembly Bolt On 6" Cut 45 Station
T2ABF0651	N/A	60"	Terminator Assembly Bolt On 6" Cut 51 Station

V4150 - V5750 - 8" Cut

Ballantine Part No.	OEM Part No.	Dig Depth	Description
T2ABF0839	N/A	40"	Terminator Assembly Bolt On 8" Cut 39 Station
T2ABF0845	N/A	48"	Terminator Assembly Bolt On 8" Cut 45 Station
T2ABF0851	N/A	60"	Terminator Assembly Bolt On 8" Cut 51 Station

Welded Terminator Chain

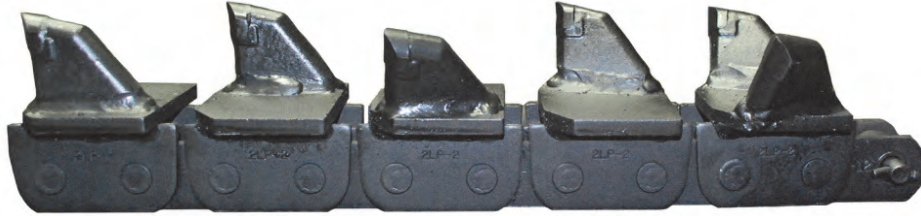

RT350 - 6" Cut

Ballantine Part No.	Dig Depth	OEM Part No.	Description
SH20000634	24"	N/A	Terminator Chain 6" Cut 34 Station
SH20000640	36"	N/A	Terminator Chain 6" Cut 40 Station
SH20000646	48"	N/A	Terminator Chain 6" Cut 46 Station

RT350 - 8" Cut

Ballantine Part No.	Dig Depth	OEM Part No.	Description
SH20000834	24"	N/A	Terminator Chain 8" Cut 34 Station
SH20000840	36"	N/A	Terminator Chain 8" Cut 40 Station
SH20000846	48"	N/A	Terminator Chain 8" Cut 46 Station

V3550 - V3550A - RT450 With Low Head - 6" Cut

Ballantine Part No.	Dig Depth	OEM Part No.	Description
SH20000634	38"	N/A	Terminator Chain 6" Cut 34 Station
SH20000640	48"	N/A	Terminator Chain 6" Cut 40 Station
SH20000647	60"	N/A	Terminator Chain 6" Cut 47 Station

V3550 - V3550A - RT450 With Low Head - 8" Cut

Ballantine Part No.	Dig Depth	OEM Part No.	Description
SH20000834	38"	N/A	Terminator Chain 8" Cut 34 Station
SH20000840	48"	N/A	Terminator Chain 8" Cut 40 Station
SH20000847	60"	N/A	Terminator Chain 8" Cut 47 Station

SO3550 - RT450 With High Head - 6" Cut

Ballantine Part No.	Dig Depth	OEM Part No.	Description
SH20000639	40"	N/A	Terminator Chain 6" Cut 39 Station
SH20000645	48"	N/A	Terminator Chain 6" Cut 45 Station

SO3550 - RT450 With High Head - 8" Cut

Ballantine Part No.	Dig Depth	OEM Part No.	Description
SH20000839	40"	N/A	Terminator Chain 8" Cut 39 Station
SH20000845	48"	N/A	Terminator Chain 8" Cut 45 Station

V4150 - V5750 - 6" Cut

Ballantine Part No.	Dig Depth	OEM Part No.	Description
SH20000639	40"	N/A	Terminator Chain 6" Cut 39 Station
SH20000645	48"	N/A	Terminator Chain 6" Cut 45 Station
SH20000651	60"	N/A	Terminator Chain 6" Cut 51 Station

V4150 - V5750 - 8" Cut

Ballantine Part No.	Dig Depth	OEM Part No.	Description
SH20000839	40"	N/A	Terminator Chain 8" Cut 39 Station
SH20000845	48"	N/A	Terminator Chain 8" Cut 45 Station
SH20000851	60"	N/A	Terminator Chain 8" Cut 51 Station

Rock & Cup Combination Assemblies - 2" Anti-Back Flex Chain (Replaces 2960 And TA2043 Chains)

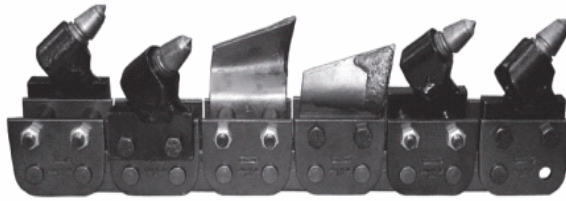

RT350 - 6" Cut

Ballantine Part No.	OEM Part No.	Dig Depth	Description
B2ABF06M34V	N/A	24"	1/2 Rock & 1/2 Cup 6" Cut 34 Station
B2ABF06M40V	N/A	36"	1/2 Rock & 1/2 Cup 6" Cut 40 Station
B2ABF06M46V	N/A	48"	1/2 Rock & 1/2 Cup 6" Cut 46 Station

RT350 - 8" Cut

Ballantine Part No.	OEM Part No.	Dig Depth	Description
B2ABF08M34V	N/A	24"	1/2 Rock & 1/2 Cup 8" Cut 34 Station
B2ABF08M40V	N/A	36"	1/2 Rock & 1/2 Cup 8" Cut 40 Station
B2ABF08M46V	N/A	48"	1/2 Rock & 1/2 Cup 8" Cut 46 Station

V3550 - V3550A - RT450 With Low Head - 6" Cut

Ballantine Part No.	OEM Part No.	Dig Depth	Description
B2ABF06M34V	N/A	38"	1/2 Rock & 1/2 Cup 6" Cut 34 Station
B2ABF06M40V	N/A	48"	1/2 Rock & 1/2 Cup 6" Cut 40 Station
B2ABF06M46V	N/A	60"	1/2 Rock & 1/2 Cup 6" Cut 46 Station

V3550 - V3550A - RT450 With Low Head - 8" Cut

Ballantine Part No.	OEM Part No.	Dig Depth	Description
B2ABF08M34V	N/A	38"	1/2 Rock & 1/2 Cup 8" Cut 34 Station
B2ABF08M40V	N/A	48"	1/2 Rock & 1/2 Cup 8" Cut 40 Station
B2ABF08M46V	N/A	60"	1/2 Rock & 1/2 Cup 8" Cut 46 Station

SO3550 - RT450 With High Head - 6" Cut

Ballantine Part No.	OEM Part No.	Dig Depth	Description
B2ABF06M39V	N/A	40"	1/2 Rock & 1/2 Cup 6" Cut 39 Station
B2ABF06M45V	N/A	48"	1/2 Rock & 1/2 Cup 6" Cut 45 Station

SO3550 - RT450 With High Head - 8" Cut

Ballantine Part No.	OEM Part No.	Dig Depth	Description
B2ABF08M39V	N/A	40"	1/2 Rock & 1/2 Cup 8" Cut 39 Station
B2ABF08M45V	N/A	48"	1/2 Rock & 1/2 Cup 8" Cut 45 Station

V4150 - V5750 - 6" Cut

Ballantine Part No.	OEM Part No.	Dig Depth	Description
B2ABF06M39V	N/A	40"	1/2 Rock & 1/2 Cup 6" Cut 39 Station
B2ABF06M45V	N/A	48"	1/2 Rock & 1/2 Cup 6" Cut 45 Station
B2ABF06M51V	N/A	60"	1/2 Rock & 1/2 Cup 6" Cut 51 Station

V4150 - V5750 - 8" Cut

Ballantine Part No.	OEM Part No.	Dig Depth	Description
B2ABF08M39V	N/A	40"	1/2 Rock & 1/2 Cup 8" Cut 39 Station
B2ABF08M45V	N/A	48"	1/2 Rock & 1/2 Cup 8" Cut 45 Station
B2ABF08M51V	N/A	60"	1/2 Rock & 1/2 Cup 8" Cut 51 Station

Rock & Frost Assemblies - 2" Anti-Back Flex Chain (Replaces 2960 And TA2043 Chains)

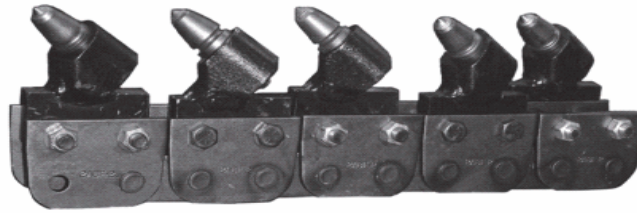

RT350 - 6" Cut

Ballantine Part No.	OEM Part No.	Dig Depth	Description
B2ABF06R34V	N/A	24"	Rock & Frost Assembly 6" Cut 34 Station
B2ABF06R40V	N/A	36"	Rock & Frost Assembly 6" Cut 40 Station
B2ABF06R46V	N/A	48"	Rock & Frost Assembly 6" Cut 46 Station

RT350 - 8" Cut

Ballantine Part No.	OEM Part No.	Dig Depth	Description
B2ABF08R34V	N/A	24"	Rock & Frost Assembly 8" Cut 34 Station
B2ABF08R40V	N/A	36"	Rock & Frost Assembly 8" Cut 40 Station
B2ABF08R46V	N/A	48"	Rock & Frost Assembly 8" Cut 46 Station

V3550 - V3550A - RT450 With Low Head - 6" Cut

Ballantine Part No.	OEM Part No.	Dig Depth	Description
B2ABF06R34V	N/A	38"	Rock & Frost Assembly 6" Cut 34 Station
B2ABF06R40V	N/A	48"	Rock & Frost Assembly 6" Cut 40 Station
B2ABF06R46V	N/A	60"	Rock & Frost Assembly 6" Cut 46 Station

V3550 - V3550A - RT450 With Low Head - 8" Cut

Ballantine Part No.	OEM Part No.	Dig Depth	Description
B2ABF08R34V	N/A	38"	Rock & Frost Assembly 8" Cut 34 Station
B2ABF08R40V	N/A	48"	Rock & Frost Assembly 8" Cut 40 Station
B2ABF08R46V	N/A	60"	Rock & Frost Assembly 8" Cut 46 Station

SO3550 - RT450 With High Head - 6" Cut

Ballantine Part No.	OEM Part No.	Dig Depth	Description
B2ABF06R39V	N/A	40"	Rock & Frost Assembly 6" Cut 39 Station
B2ABF06R45V	N/A	48"	Rock & Frost Assembly 6" Cut 45 Station

SO3550 - RT450 With High Head - 8" Cut

Ballantine Part No.	OEM Part No.	Dig Depth	Description
B2ABF08R39V	N/A	40"	Rock & Frost Assembly 8" Cut 39 Station
B2ABF08R45V	N/A	48"	Rock & Frost Assembly 8" Cut 45 Station

V4150 - V5750 - 6" Cut

Ballantine Part No.	OEM Part No.	Dig Depth	Description
B2ABF06R39V	N/A	40"	Rock & Frost Assembly 6" Cut 39 Station
B2ABF06R45V	N/A	48"	Rock & Frost Assembly 6" Cut 45 Station
B2ABF06R51V	N/A	60"	Rock & Frost Assembly 6" Cut 51 Station

V4150 - V5750 - 8" Cut

Ballantine Part No.	OEM Part No.	Dig Depth	Description
B2ABF08R39V	N/A	40"	Rock & Frost Assembly 8" Cut 39 Station
B2ABF08R45V	N/A	48"	Rock & Frost Assembly 8" Cut 45 Station
B2ABF08R51V	N/A	60"	Rock & Frost Assembly 8" Cut 51 Station

Welded Alligator Chain

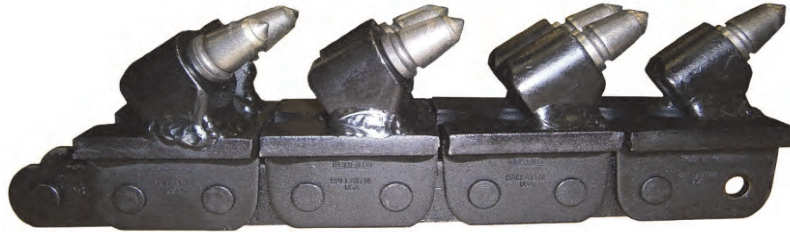

RT350 - 6" Cut

Ballantine Part No.	OEM Part No.	Dig Depth	Description
AL200006V34	N/A	24"	Alligator Chain 6" Cut 34 Station
AL200006V40	N/A	36"	Alligator Chain 6" Cut 40 Station
AL200006V46	N/A	48"	Alligator Chain 6" Cut 46 Station

RT350 - 8" Cut

Ballantine Part No.	OEM Part No.	Dig Depth	Description
AL200008V34	N/A	24"	Alligator Chain 8" Cut 34 Station
AL200008V40	N/A	36"	Alligator Chain 8" Cut 40 Station
AL200008V46	N/A	48"	Alligator Chain 8" Cut 46 Station

V3550 - V3550A - RT450 With Low Head - 6" Cut

Ballantine Part No.	OEM Part No.	Dig Depth	Description
AL200006V34	N/A	38"	Alligator Chain 6" Cut 34 Station
AL200006V40	N/A	48"	Alligator Chain 6" Cut 40 Station
AL200006V47	N/A	60"	Alligator Chain 6" Cut 47 Station

V3550 - V3550A - RT450 With Low Head - 8" Cut

Ballantine Part No.	OEM Part No.	Dig Depth	Description
AL200008V34	N/A	38"	Terminator Chain 8" Cut 34 Station
AL200008V40	N/A	48"	Terminator Chain 8" Cut 40 Station
AL200008V47	N/A	60"	Terminator Chain 8" Cut 47 Station

SO3550 - RT450 With High Head - 6" Cut

Ballantine Part No.	OEM Part No.	Dig Depth	Description
AL200006V39	N/A	40"	Alligator Chain 6" Cut 39 Station
AL200006V45	N/A	48"	Alligator Chain 6" Cut 45 Station

SO3550 - RT450 With High Head - 8" Cut

Ballantine Part No.	OEM Part No.	Dig Depth	Description
AL200008V39	N/A	40"	Alligator Chain 8" Cut 39 Station
AL200008V45	N/A	48"	Alligator Chain 8" Cut 45 Station

V4150 - V5750 - 6" Cut

Ballantine Part No.	OEM Part No.	Dig Depth	Description
AL200006V39	N/A	40"	Alligator Chain 6" Cut 39 Station
AL200006V45	N/A	48"	Alligator Chain 6" Cut 45 Station
AL200006V51	N/A	60"	Alligator Chain 6" Cut 51 Station

V4150 - V5750 - 8" Cut

Ballantine Part No.	OEM Part No.	Dig Depth	Description
AL200008V39	N/A	40"	Alligator Chain 8" Cut 39 Station
AL200008V45	N/A	48"	Alligator Chain 8" Cut 45 Station
AL200008V51	N/A	60"	Alligator Chain 8" Cut 51 Station

Components for 2" Anti-Back Flex Chain (Replaces 2960 And TA2043)

Cup Cutter



Ballantine Part No.	OEM Part No.	Description
V10641001	10641-001	Cup Cutter Left Hand



Ballantine Part No.	OEM Part No.	Description
V10641002	10641-002	Cup Cutter Right Hand

Terminators



Ballantine Part No.	OEM Part No.	Description
T20004L	N/A	Terminator Adapter C.C. - 4" Cut Left Hand



Ballantine Part No.	OEM Part No.	Description
T20004R	N/A	Terminator Adapter C.C. - 4" Cut Right Hand



Ballantine Part No.	OEM Part No.	Description
T20005L	N/A	Terminator Adapter 5" Cut Left Hand



Ballantine Part No.	OEM Part No.	Description
T20005R	N/A	Terminator Adapter 5" Cut Right Hand



Ballantine Part No.	OEM Part No.	Description
T20006L	N/A	Terminator Adapter 6" Cut Left Hand



Ballantine Part No.	OEM Part No.	Description
T20006R	N/A	Terminator Adapter 6" Cut Right Hand

Rock & Frost Adapter



Ballantine Part No.	OEM Part No.	Description
V13923001	13923-001	Rock & Frost Adapter C.C. - 4" Cut Right Hand



Ballantine Part No.	OEM Part No.	Description
V13923002	13923-002	Rock & Frost Adapter C.C. - 4" Cut Left Hand



Ballantine Part No.	OEM Part No.	Description
V13925001	13925-001	Rock & Frost Adapter 5" Cut Right Hand

Components for 2" Anti-Back Flex Chain (Replaces 2960 And TA2043)

Rock & Frost Adapter



Ballantine Part No.	OEM Part No.	Description
V13925002	13925-002	Rock & Frost Adapter 5" Cut Left Hand

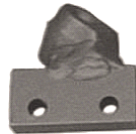

Ballantine Part No.	OEM Part No.	Description
V13926001	13926-001	Rock & Frost Adapter 6" Cut Right Hand

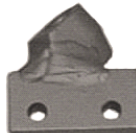

Ballantine Part No.	OEM Part No.	Description
V13926002	13926-002	Rock & Frost Adapter 6" Cut Left Hand



Ballantine Part No.	OEM Part No.	Description
735CRFN	N/A	Carbide Bit - Full Cap - Comes with C-Clip



Ballantine Part No.	OEM Part No.	Description
735HB	N/A	Carbide Bit - Rock Buster



Ballantine Part No.	OEM Part No.	Description
735CB	N/A	Carbide Bit - Full Cap



Ballantine Part No.	OEM Part No.	Description
735MB	N/A	Carbide Bit - Half Cap

Ground Breakers



Ballantine Part No.	OEM Part No.	Description
B135501	N/A	Ground Breaker Left Hand



Ballantine Part No.	OEM Part No.	Description
B135502	N/A	Ground Breaker Right Hand

Adapters

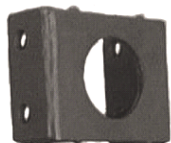

Ballantine Part No.	OEM Part No.	Description
B135912	N/A	Adapter for 8" Cut





Ballantine Part No.	OEM Part No.	Description
B135950	N/A	Adapter for 10" Cut





Ballantine Part No.	OEM Part No.	Description
B135913	N/A	Adapter for 12" Cut

Components for 2" Anti-Back Flex Chain (Replaces 2960 And TA2043)





Flat Spacers

	Ballantine Part No. 6573375	OEM Part No. N/A	Description Flat Spacer 1" Thick
	Ballantine Part No. V30	OEM Part No. N/A	Description Flat Spacer 5/16" Thick

Tube Spacer

	Ballantine Part No. V12074909	OEM Part No. 12074-909	Description Tube Spacer with Any Tooth Mounted Outside
	Ballantine Part No. B135951	OEM Part No. 1081-047	Description Tube Spacer with Cup Tooth Mounted Inside
	Ballantine Part No. V12073909	OEM Part No. 12073-909	Description Tube Spacer with Rock & Frost Or Terminator Mounted Inside

Bolt

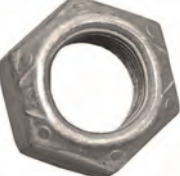
	Ballantine Part No. V383030	OEM Part No. 383-030	Description Bolt 1/2" x 20 x 3" Grade 8
	Ballantine Part No. V383032	OEM Part No. 383-032	Description Bolt 1/2" x 20 x 3 1/4" Grade 8
	Ballantine Part No. V383034	OEM Part No. 383-034	Description Bolt 1/2" x 20 x 3 1/2" Grade 8
	Ballantine Part No. V383036	OEM Part No. 383-036	Description Bolt 1/2" x 20 x 3 3/4" Grade 8
	Ballantine Part No. V383040	OEM Part No. 383-040	Description Bolt 1/2" x 20 x 4" Grade 8
	Ballantine Part No. V395001	OEM Part No. 395-001	Description Lock Nut 1/2" x 20

V3550 Using 2" Anti-Back Flex Chain (Replaces 2960 And TA2043 Chains)

Drive Sprocket



Ballantine Part No.	OEM Part No.	Description
V203600001	203601-001	Drive Sprocket Split - 12 Tooth - Six Bolt



Ballantine Part No.	OEM Part No.	Description
716203148	357-012	Drive Sprocket Bolt



Ballantine Part No.	OEM Part No.	Description
71620LN	15354-001	Drive Sprocket Nut

Boom End Roller



Ballantine Part No.	OEM Part No.	Description
V256365001	N/A	Boom End Roller Assembly - 8 1/2"



Ballantine Part No.	OEM Part No.	Description
V252602001	252602001	Boom End Roller w/ Snap Ring and Cups 8 1/2"



Ballantine Part No.	OEM Part No.	Description
V1716023	1716023	Bearing Cone



Ballantine Part No.	OEM Part No.	Description
V1715023	1715023	Bearing Cup



Ballantine Part No.	OEM Part No.	Description
V252655001	252655001	Grease Seal



Ballantine Part No.	OEM Part No.	Description
V252663001	252663001	Bearing Sleeve



Ballantine Part No.	OEM Part No.	Description
V510336667	N/A	Washer



Ballantine Part No.	OEM Part No.	Description
B115470	602325	Snap Ring

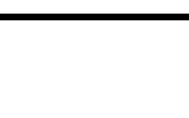

Ballantine Part No.	OEM Part No.	Description
V40070001	217474-001	Idler Shaft

SO3550 Using 2" Anti-Back Flex Chain (Replaces 2960 And TA2043 Chains)

Drive Sprocket



Ballantine Part No.	OEM Part No.	Description
V210000001	210000001	Drive Sprocket Split - 15 Tooth - Six Bolt



Ballantine Part No.	OEM Part No.	Description
V384030	384030	Drive Sprocket Bolt



Ballantine Part No.	OEM Part No.	Description
V396001	396001	Drive Sprocket Nut

Boom End Roller

Ballantine Part No.	OEM Part No.	Description
V256365001	N/A	Boom End Roller Assembly -8 1/2"



Ballantine Part No.	OEM Part No.	Description
V252602001	252602001	Boom End Roller w/ Snap Ring and Cups 8 1/2"



Ballantine Part No.	OEM Part No.	Description
V1716023	1716023	Bearing Cone



Ballantine Part No.	OEM Part No.	Description
V1715023	1715023	Bearing Cup



Ballantine Part No.	OEM Part No.	Description
V252655001	252655001	Grease Seal



Ballantine Part No.	OEM Part No.	Description
V252663001	252663001	Bearing Sleeve



Ballantine Part No.	OEM Part No.	Description
V510336667	N/A	Washer



Ballantine Part No.	OEM Part No.	Description
B115470	602325	Snap Ring

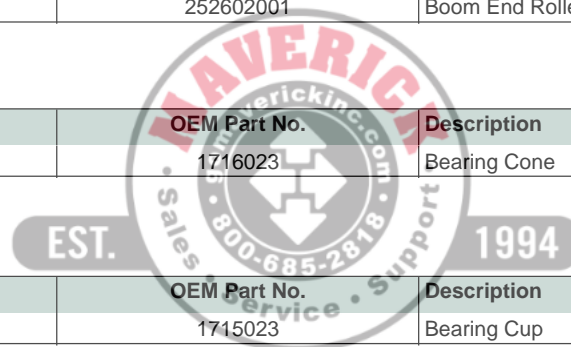

SO3550 Using 2" Anti-Back Flex Chain (Replaces 2960 And TA2043 Chains)

Boom End Roller



Ballantine Part No.	OEM Part No.	Description
V40070001	217474-001	Idler Shaft

Auger Sprocket



Ballantine Part No.	OEM Part No.	Description
V248692001	248692001	Auger Sprocket and Shaft - 12 Tooth



Ballantine Part No.	OEM Part No.	Description
V220700001	220700003	Pillow Block Bearing



Ballantine Part No.	OEM Part No.	Description
12202128	N/A	Bolt For Pillow Block Bearing



Ballantine Part No.	OEM Part No.	Description
12FW	86510001	Flat Washer For Pillow Block Bearing

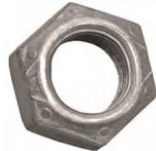

Ballantine Part No.	OEM Part No.	Description
1220	N/A	Lock Nut For Pillow Block Bearing



Ballantine Part No.	OEM Part No.	Description
V200552003	203544003	Auger 12" Left Hand



Ballantine Part No.	OEM Part No.	Description
V200552004	200552004	Auger 12" Right Hand

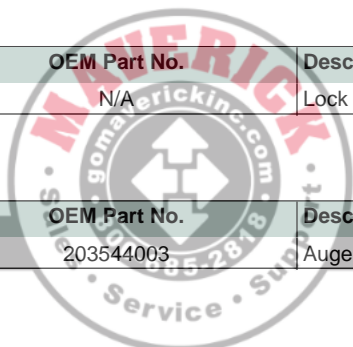

TRH/SO350 Using 2" Anti-Back Flex Chain (Replaces 2960 And TA2043 Chains)

Drive Sprocket



Ballantine Part No.	OEM Part No.	Description
V203600001	203601001	Drive Sprocket Split - 12 Tooth - Six Bolt



Ballantine Part No.	OEM Part No.	Description
V382030	382030	Drive Sprocket Bolt



Ballantine Part No.	OEM Part No.	Description
V15354001	15354001	Drive Sprocket Nut

Boom End Roller

Ballantine Part No.	OEM Part No.	Description
V256365001	N/A	Boom End Roller Assembly -8 1/2"



Ballantine Part No.	OEM Part No.	Description
V252602001	252602001	Boom End Roller w/ Snap Ring and Cups 8 1/2"



Ballantine Part No.	OEM Part No.	Description
V1716023	1716023	Bearing Cone



Ballantine Part No.	OEM Part No.	Description
V1715023	1715023	Bearing Cup



Ballantine Part No.	OEM Part No.	Description
V252655001	252655001	Grease Seal

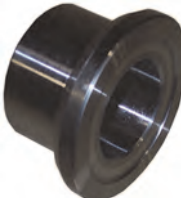

Ballantine Part No.	OEM Part No.	Description
V252663001	252663001	Bearing Sleeve



Ballantine Part No.	OEM Part No.	Description
V510336667	N/A	Washer

TRH/SO350 Using 2" Anti-Back Flex Chain (Replaces 2960 And TA2043 Chains)

Boom End Roller



Ballantine Part No.	OEM Part No.	Description
B115470	602325	Snap Ring



Ballantine Part No.	OEM Part No.	Description
V40070001	217474-001	Idler Shaft

Auger Sprocket



Ballantine Part No.	OEM Part No.	Description
V248692001	248692001	Auger Sprocket and Shaft - 12 Tooth

Ballantine Part No.	OEM Part No.	Description
V1709007	1709007	Flange Bearing



Ballantine Part No.	OEM Part No.	Description
12201348	240334001	Bolt For Flange Bearing

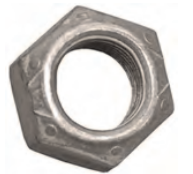

Ballantine Part No.	OEM Part No.	Description
1220	250512001	Nut For Flange Bearing



Ballantine Part No.	OEM Part No.	Description
V200552003	200552001	Auger 12" Left Hand



Ballantine Part No.	OEM Part No.	Description
V200552004	268055001	Auger 12" Right Hand

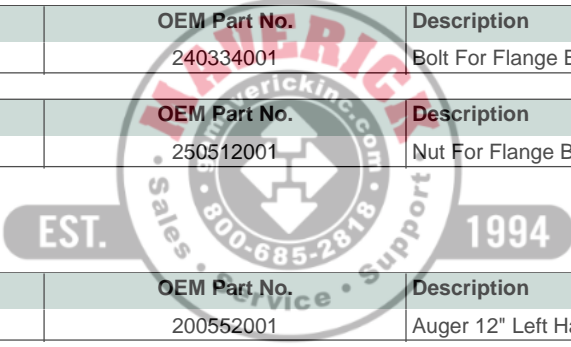

TR3550 Using 2" Anti-Back Flex Chain (Replaces 2960 And TA2043 Chains)

Drive Sprocket



Ballantine Part No.	OEM Part No.	Description
V20360001	203601-001	Drive Sprocket Split - 12 Tooth - Six Bolt



Ballantine Part No.	OEM Part No.	Description
716203148	357-012	Drive Sprocket Bolt



Ballantine Part No.	OEM Part No.	Description
71620LN	15354-001	Drive Sprocket Nut

Boom End Roller

Ballantine Part No.	OEM Part No.	Description
V256365001	N/A	Boom End Roller Assembly -8 1/2"



Ballantine Part No.	OEM Part No.	Description
V252602001	252602001	Boom End Roller w/ Snap Ring and Cups 8 1/2"



Ballantine Part No.	OEM Part No.	Description
V1716023	1716023	Bearing Cone



Ballantine Part No.	OEM Part No.	Description
V1715023	1715023	Bearing Cup



Ballantine Part No.	OEM Part No.	Description
V252655001	252655001	Grease Seal

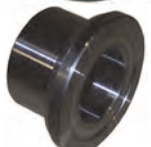

Ballantine Part No.	OEM Part No.	Description
V252663001	252663001	Bearing Sleeve



Ballantine Part No.	OEM Part No.	Description
V510336667	N/A	Washer



Ballantine Part No.	OEM Part No.	Description
B115470	602325	Snap Ring



Ballantine Part No.	OEM Part No.	Description
V40070001	217474-001	Idler Shaft

TRH450 - SO450 Using 2" Anti-Back Flex Chain (Replaces 2960 And TA2043 Chains)

Drive Sprocket



Ballantine Part No.	OEM Part No.	Description
V210000001	210000001	Drive Sprocket Split - 15 Tooth - Six Bolt



Ballantine Part No.	OEM Part No.	Description
V384030	384030	Drive Sprocket Bolt



Ballantine Part No.	OEM Part No.	Description
V396001	396001	Drive Sprocket Nut

Boom End Roller



Ballantine Part No.	OEM Part No.	Description
V256365001	N/A	Boom End Roller Assembly - 8 1/2"



Ballantine Part No.	OEM Part No.	Description
V252602001	252602001	Boom End Roller w/ Snap Ring and Cups 8 1/2"



Ballantine Part No.	OEM Part No.	Description
V1716023	1716023	Bearing Cone



Ballantine Part No.	OEM Part No.	Description
V1715023	1715023	Bearing Cup



Ballantine Part No.	OEM Part No.	Description
V252655001	252655001	Grease Seal



Ballantine Part No.	OEM Part No.	Description
V252663001	252663001	Bearing Sleeve



Ballantine Part No.	OEM Part No.	Description
V510336667	N/A	Washer

TRH450 - SO450 Using 2" Anti-Back Flex Chain (Replaces 2960 And TA2043 Chains)

Boom End Roller



Ballantine Part No.	OEM Part No.	Description
B115470	602325	Snap Ring



Ballantine Part No.	OEM Part No.	Description
V40070001	217474-001	Idle Shaft

Auger Sprocket



Ballantine Part No.	OEM Part No.	Description
V248692001	248692001	Auger Sprocket and Shaft - 12 Tooth



Ballantine Part No.	OEM Part No.	Description
V220700001	220700003	Pillow Block Bearing



Ballantine Part No.	OEM Part No.	Description
12202128	N/A	Bolt For Pillow Block Bearing



Ballantine Part No.	OEM Part No.	Description
12FW	86510001	Flat Washer For Pillow Block Bearing

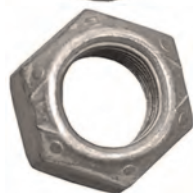

Ballantine Part No.	OEM Part No.	Description
1220	N/A	Lock Nut For Pillow Block Bearing



Ballantine Part No.	OEM Part No.	Description
V200552003	203544003	Auger 12" Left Hand



Ballantine Part No.	OEM Part No.	Description
V200552004	200552004	Auger 12" Right Hand

V4150 Using 2" Anti-Back Flex Chain (Replaces 2960 And TA2043 Chains)

Drive Sprocket



Ballantine Part No.	OEM Part No.	Description
V210000001	210000-001	Drive Sprocket Split 15 Tooth - 6 Bolts



Ballantine Part No.	OEM Part No.	Description
581838	34512-001	Drive Sprocket Bolt



Ballantine Part No.	OEM Part No.	Description
V396001	396-001	Drive Sprocket Nut

Auger Sprocket



Ballantine Part No.	OEM Part No.	Description
V248692001	248692-001	Auger Sprocket And Shaft 12 Tooth



Ballantine Part No.	OEM Part No.	Description
V220700001	220700-001	Pillow Block Bearing



Ballantine Part No.	OEM Part No.	Description
V200552003	203544003	Auger 12" Left Hand



Ballantine Part No.	OEM Part No.	Description
V200552004	200552004	Auger 12" Right Hand



Ballantine Part No.	OEM Part No.	Description
V24587003	N/A	Auger 24" Left Hand



Ballantine Part No.	OEM Part No.	Description
V24587004	N/A	Auger 24" Right Hand

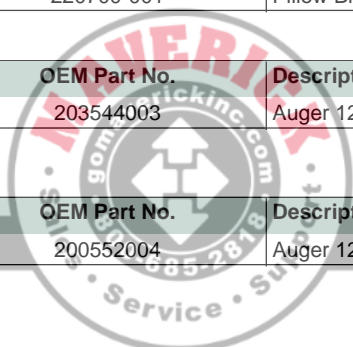

TR455 Using 2" Anti-Back Flex Chain (Replaces 2960 And TA2043 Chains)

Drive Sprocket



Ballentine Part No.	OEM Part No.	Description
V296339512	296339512	Drive Sprocket Solid - 17 Tooth - 10 Bolts

Boom End Roller - 8 1/2"

Ballentine Part No.	OEM Part No.	Description
V252602001	N/A	Boom End Roller Assembly - 8 1/2"



Ballentine Part No.	OEM Part No.	Description
V252602001	252602001	Boom End Roller w/ Snap Ring and Cups 8 1/2"



Ballentine Part No.	OEM Part No.	Description
V1716023	1716023	Bearing Cone



Ballentine Part No.	OEM Part No.	Description
V1715023	1715023	Bearing Cup



Ballentine Part No.	OEM Part No.	Description
V252655001	252655001	Grease Seal



Ballentine Part No.	OEM Part No.	Description
V252663001	252663001	Bearing Sleeve



Ballentine Part No.	OEM Part No.	Description
V510336667	N/A	Washer



Ballentine Part No.	OEM Part No.	Description
B115470	602325	Snap Ring

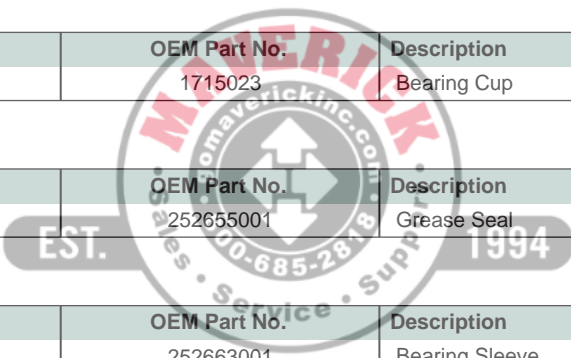

TR455 Using 2" Anti-Back Flex Chain (Replaces 2960 And TA2043 Chains)

Boom End Roller - 15"

Vermeer®

Ballentine Part No.	OEM Part No.	Description
V252665001A	N/A	Boom End Roller Assembly -15"



Ballentine Part No.	OEM Part No.	Description
V252665001	252665001	Boom End Roller w/ Snap Ring and Cups 15"



Ballentine Part No.	OEM Part No.	Description
V1716023	1716023	Bearing Cone



Ballentine Part No.	OEM Part No.	Description
V1715023	1715023	Bearing Cup



Ballentine Part No.	OEM Part No.	Description
V252655001	252655001	Grease Seal



Ballentine Part No.	OEM Part No.	Description
V252663001	252663001	Bearing Sleeve



Ballentine Part No.	OEM Part No.	Description
V252663001	N/A	Washer



Ballentine Part No.	OEM Part No.	Description
B115470	602325	Snap Ring

Auger Sprocket



Ballentine Part No.	OEM Part No.	Description
V248692001	248692001	Auger Sprocket and Shaft - 12 Tooth



Ballentine Part No.	OEM Part No.	Description
V220700001	220700001	Pillow Block Bearing

Bare 3990M 3.000" Pitch Chain



The 1957M chain has been replaced by the 3990M chain. This is a direct replacement. These chains have been used on many different models, most of which are older and will not be listed by individual model number in this catalog. Please count the number of attachment links or number of pins on the chain and call for part number and pricing.

LISTED BELOW IS SOME INFORMATION TO HELP VERIFY THE 1957M AND 3990M CHAINS

1. Pitch measurement is 3.000" – Pitch is the measurement from center of one rivet to the center of the next rivet.
2. Bolt holes are for 1/2" bolts.
3. Bolt holes center to center is 3-3/8"

ANY OF THE BALLANTINE CHAIN ASSEMBLY OPTIONS ARE AVAILABLE FOR THE 3990M CHAIN.

Components For 3" Pitch 3990M Chain

Cup Cutter



Ballantine Part No.	OEM Part No.	Description
V10638001	10638-001	Cup Cutter Left Hand



Ballantine Part No.	OEM Part No.	Description
V10638002	10638-002	Cup Cutter Right Hand

Terminators



Ballantine Part No.	OEM Part No.	Description
SH181001	N/A	Terminator Adapter 6" Cut Left Hand



Ballantine Part No.	OEM Part No.	Description
SH181002	N/A	Terminator Adapter 6" Cut Right Hand



Ballantine Part No.	OEM Part No.	Description
SH183001	N/A	Terminator Adapter 8" Cut Left Hand



Ballantine Part No.	OEM Part No.	Description
SH183002	N/A	Terminator Adapter 8" Cut Right Hand

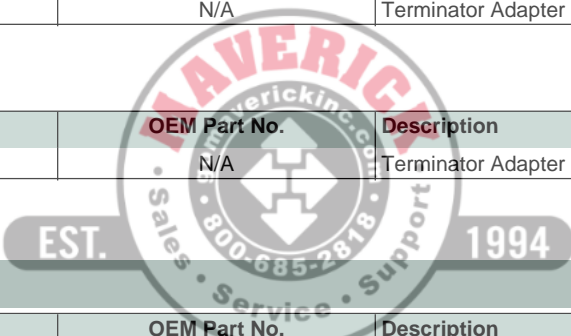

Rock & Frost Adapter



Ballantine Part No.	OEM Part No.	Description
V15181002	15181-002	Rock & Frost Adapter Right Hand (MK)

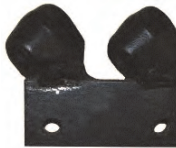

Ballantine Part No.	OEM Part No.	Description
V15181001	15181-001	Rock & Frost Adapter Left Hand (ML)



Ballantine Part No.	OEM Part No.	Description
V15184002	15184-002	Rock & Frost Adapter Left Hand (MG)







Ballantine Part No.	OEM Part No.	Description
V15184001	15184-001	Rock & Frost Adapter Right Hand (MH)



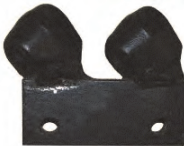

Ballantine Part No.	OEM Part No.	Description
V15183002	15183-002	Rock & Frost Adapter Right Hand (MI)

Components For 3" Pitch 3990M Chain



Rock & Frost Adapter

	Ballantine Part No. V15183001	OEM Part No. 15183-001	Description Rock & Frost Adapter Left Hand (MJ)
	Ballantine Part No. 735CRFN	OEM Part No. 735CRFN	Description Carbide Bit - Full Cap - Comes with C-Clip
	Ballantine Part No. 735HB	OEM Part No. 735HB	Description Carbide Bit - Rock Buster
	Ballantine Part No. 735CB	OEM Part No. 735CB	Description Carbide Bit-Full Cap
	Ballantine Part No. 735MB	OEM Part No. 735MB	Description Carbide Bit - Half Cap



Ground Breakers

	Ballantine Part No. V501	OEM Part No. N/A	Description Ground Breaker Left Hand
	Ballantine Part No. V502	OEM Part No. N/A	Description Ground Breaker Right Hand



Adapters

	Ballantine Part No. V9834	OEM Part No. N/A	Description Adapter for 10" Cut
	Ballantine Part No. V9835	OEM Part No. N/A	Description Adapter for 12" Cut

Flat Spacers

	Ballantine Part No. V15180001	OEM Part No. 1518-001	Description Flat Spacer 1/2" x 1" x 5"
	Ballantine Part No. V15179001	OEM Part No. 15178-001	Description Flat Spacer 1 1/2" x 1" x 5"

Tube Spacers

	Ballantine Part No. V12075909	OEM Part No. 12075-959	Description Tube Spacer Outside Mount
	Ballantine Part No. V12074909	OEM Part No. 12074-959	Description Tube Spacer Cup Cutter Inside Mount
	Ballantine Part No. V1081047	OEM Part No. 1081-047	Description Tube Spacer Rock & Frost Or Terminator Inside Mount

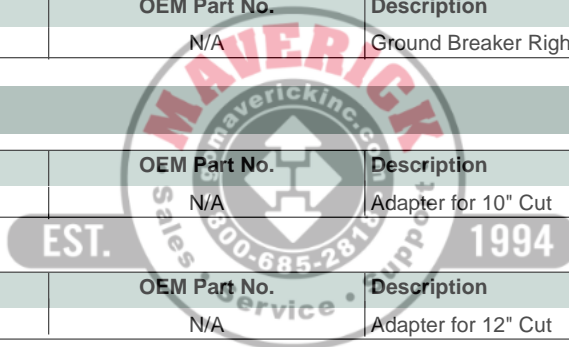

Components For 3" Pitch 3990M Chain

Bolt

Ballantine Part No.	OEM Part No.	Description
V383034	383-034	Bolt 1/2" x 20 x 3 1/2" Grade 8

Ballantine Part No.	OEM Part No.	Description
V383036	383-036	Bolt 1/2" x 20 x 3 3/4" Grade 8

Ballantine Part No.	OEM Part No.	Description
V383040	383-040	Bolt 1/2" x 20 x 4" Grade 8

Ballantine Part No.	OEM Part No.	Description
V383042	383-042	Bolt 1/2" x 20 x 4 1/4" Grade 8

Ballantine Part No.	OEM Part No.	Description
V383052	383-052	Bolt 1/2" x 20 x 5 1/4" Grade 8

Ballantine Part No.	OEM Part No.	Description
V395001	395-001	Lock Nut 1/2" x 20

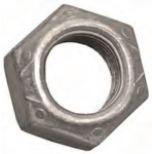

V4150 Using 1957 Or 3990 Chain

Drive Sprocket



Ballantine Part No.	OEM Part No.	Description
V204052003	204052-003	Drive Sprocket Split 10 Tooth - 6 Bolts



Ballantine Part No.	OEM Part No.	Description
581838	34512-001	Drive Sprocket Bolt



Ballantine Part No.	OEM Part No.	Description
V396001	396-001	Drive Sprocket Nut

Auger Sprocket



Ballantine Part No.	OEM Part No.	Description
V248693001	N/A	Auger Sprocket And Shaft 8 Tooth



Ballantine Part No.	OEM Part No.	Description
V220700001	220700-001	Pillow Block Bearing



Ballantine Part No.	OEM Part No.	Description
V200552003	203544003	Auger 12" Left Hand



Ballantine Part No.	OEM Part No.	Description
V200552004	200552004	Auger 12" Right Hand



Ballantine Part No.	OEM Part No.	Description
V24587003	N/A	Auger 24" Left Hand



Ballantine Part No.	OEM Part No.	Description
V24587004	N/A	Auger 24" Right Hand

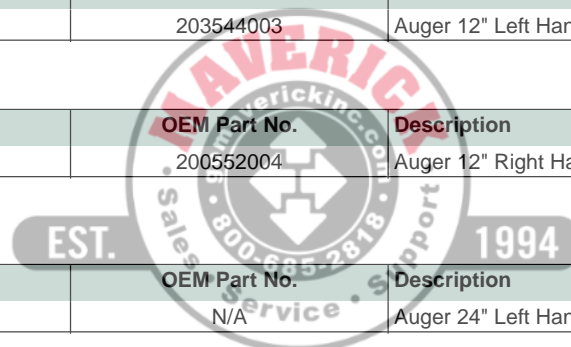

PT 8550 Using 1957 Or 3990 Chain

Drive Sprocket



Ballantine Part No.	OEM Part No.	Description
V206189001	206189-001	Drive Sprocket Solid 15 Tooth - 5 Bolts

Auger Sprocket



Ballantine Part No.	OEM Part No.	Description
V206087001	206087-001	Auger Sprocket & Shaft - 9 Tooth



Ballantine Part No.	OEM Part No.	Description
V65945001	65945-001	Pillow Block Bearing



Ballantine Part No.	OEM Part No.	Description
581138	366-030	Pillow Block Bearing Bolt



Ballantine Part No.	OEM Part No.	Description
582S	85706-001	Pillow Block Bearing Washer



Ballantine Part No.	OEM Part No.	Description
5811	430-001	Pillow Block Bearing Nut



Ballantine Part No.	OEM Part No.	Description
V200552003	203544-003	Auger 12" Left Hand



Ballantine Part No.	OEM Part No.	Description
V200552004	200552-004	Auger 12" Right Hand



Ballantine Part No.	OEM Part No.	Description
V24587003	203289-003	Auger 24" Left Hand



Ballantine Part No.	OEM Part No.	Description
V24587004	203289-004	Auger 24" Right Hand

Boom End Roller



Ballantine Part No.	OEM Part No.	Description
V204043001	204043-001	Boom End Roller 10" With Snap Rings & Cups

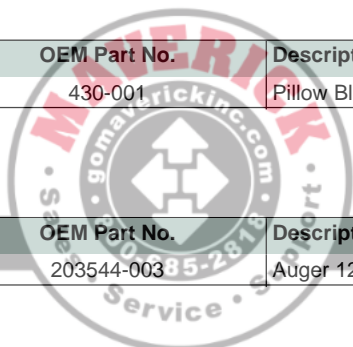

PT 8550 Using 1957 Or 3990 Chain

Boom End Roller



Ballantine Part No.	OEM Part No.	Description
V1715019	1715-019	Bearing Cup - 1-1/4" Shaft



Ballantine Part No.	OEM Part No.	Description
V1716019	1716-019	Bearing Cone - 1-1/4" Shaft



Ballantine Part No.	OEM Part No.	Description
V3958001	3958-001	Grease Seal



Ballantine Part No.	OEM Part No.	Description
V489001	489-001	Dirt Sheild



Ballantine Part No.	OEM Part No.	Description
V40070001	40070-001	Idler Shaft 1-1/4"



RT650 Using 1957 Or 3990 Chain

Drive Sprocket



Ballantine Part No.	OEM Part No.	Description
V204052003	204052-003	Drive Sprocket Split 10 Tooth - 6 Bolts



Ballantine Part No.	OEM Part No.	Description
581838	34512-001	Drive Sprocket Bolt



Ballantine Part No.	OEM Part No.	Description
V396001	396-001	Drive Sprocket Nut

Auger Sprocket



Ballantine Part No.	OEM Part No.	Description
V248693001	V248693001	Auger Sprocket And Shaft 8 Tooth



Ballantine Part No.	OEM Part No.	Description
V1709007	N/A	Flange Bearing



Ballantine Part No.	OEM Part No.	Description
12201348	N/A	Flange Bearing Bolt

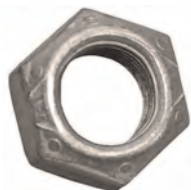

Ballantine Part No.	OEM Part No.	Description
1220	N/A	Flange Bearing Nut



Ballantine Part No.	OEM Part No.	Description
V200552003	203544003	Auger 12" Left Hand



Ballantine Part No.	OEM Part No.	Description
V200552004	200552004	Auger 12" Right Hand



Ballantine Part No.	OEM Part No.	Description
V24587003	203289003	Auger 24" Left Hand



Ballantine Part No.	OEM Part No.	Description
V24587004	203289004	Auger 24" Right Hand

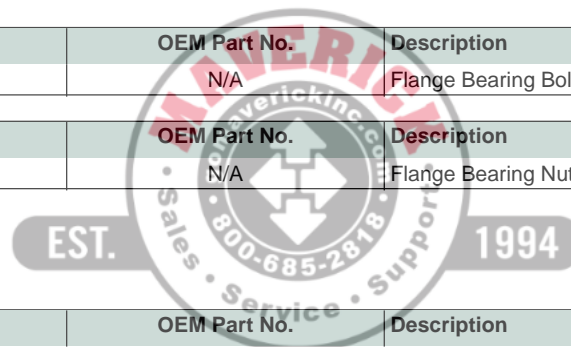

Bare 2134M 3.000" Pitch Chain



The 2134M chain has been used on many different models, most of which are older and will not be listed by individual model number in this catalog. Please count the number of attachment links or number of pins on the chain and call for part number and pricing.

LISTED BELOW IS SOME INFORMATION TO HELP VERIFY THE 2134M CHAIN

1. Pitch measurement is 3.000" – Pitch is the measurement from center of one rivet to the center of the next rivet.
2. Bolt holes are for **5/8" bolts**.
3. Bolt holes center to center is 3 3/8".

ANY OF THE BALLANTINE CHAIN ASSEMBLY OPTIONS ARE AVAILABLE FOR THE 2134M CHAIN.

Components For 3" Pitch 2134M Chain

Cup Cutter

Vermeer®



Ballantine Part No.	OEM Part No.	Description
V10642001	10642-001	Cup Cutter Left Hand



Ballantine Part No.	OEM Part No.	Description
V10642002	10642-002	Cup Cutter Right Hand



Ballantine Part No.	OEM Part No.	Description
V203754001	203754-001	Cup Cutter Left Hand Low Profile



Ballantine Part No.	OEM Part No.	Description
V203754002	203754-002	Cup Cutter Right Hand Low Profile

Terminators



Ballantine Part No.	OEM Part No.	Description
SH833001	N/A	Terminator Adapter 6" Cut Left Hand



Ballantine Part No.	OEM Part No.	Description
SH833002	N/A	Terminator Adapter 6" Cut Right Hand



Ballantine Part No.	OEM Part No.	Description
SH835001	N/A	Terminator Adapter 8" Cut Left Hand



Ballantine Part No.	OEM Part No.	Description
SH835002	N/A	Terminator Adapter 8" Cut Right Hand

Rock & Frost Adapter



Ballantine Part No.	OEM Part No.	Description
V19833002	19833-002	Rock & Frost Adapter Left Hand (MF)



Ballantine Part No.	OEM Part No.	Description
V19833001	19833-001	Rock & Frost Adapter Right Hand (ME)

Components For 3" Pitch 2134M Chain

Rock & Frost Adapter

	Ballantine Part No. V19835002	OEM Part No. 19835-002	Description Rock & Frost Adapter Left Hand (MD)
	Ballantine Part No. V19835001	OEM Part No. 19835-001	Description Rock & Frost Adapter Right Hand (MC)
	Ballantine Part No. V19836002	OEM Part No. 19836-002	Description Rock & Frost Adapter Left Hand (MB)
	Ballantine Part No. V19836001	OEM Part No. 19836-001	Description Rock & Frost Adapter Right Hand (MA)
	Ballantine Part No. 735CRFN	OEM Part No. N/A	Description Carbide Bit - Full Cap - Comes with C-Clip
	Ballantine Part No. 735HB	OEM Part No. N/A	Description Carbide Bit - Rock Buster
	Ballantine Part No. 735CB	OEM Part No. N/A	Description Carbide Bit-Full Cap
	Ballantine Part No. 735MB	OEM Part No. N/A	Description Carbide Bit - Half Cap

Adapters

	Ballantine Part No. PL4158-12	OEM Part No. N/A	Description Adapter for 12" Cut
	Ballantine Part No. PL4158-14	OEM Part No. N/A	Description Adapter for 14" Cut

Flat Spacers

	Ballantine Part No. V15658001	OEM Part No. 15658-001	Description Flat Spacer 1/2" x 1 1/4" x 5"
	Ballantine Part No. V15659001	OEM Part No. 15659-001	Description Flat Spacer 1 1/2" x 1 1/4" x 5"

Tube Spacers

	Ballantine Part No. V1083021	OEM Part No. 1083-021	Description Tube Spacer Outside Mount
--	--	---------------------------------	---

Components For 3" Pitch 2134M Chain

Tube Spacers

	Ballantine Part No.	OEM Part No.	Description
	V1083023	1083-023	Tube Spacer Cup Cutter Inside Mount

	Ballantine Part No.	OEM Part No.	Description
	B213496	N/A	Tube Spacer Rock & Frost Or Terminator Inside Mount

Bolt

	Ballantine Part No.	OEM Part No.	Description
	58183348	N/A	Bolt 5/8" x 18 x 3 3/4" Grade 8

	Ballantine Part No.	OEM Part No.	Description
	581848	N/A	Bolt 5/8" x 18 x 4" Grade 8

	Ballantine Part No.	OEM Part No.	Description
	58184128	N/A	Bolt 5/8" x 18 x 4 1/2" Grade 8

	Ballantine Part No.	OEM Part No.	Description
	581858	N/A	Bolt 5/8" x 18 x 5" Grade 8

	Ballantine Part No.	OEM Part No.	Description
	58185128	N/A	Bolt 5/8" x 18 x 5 1/2" Grade 8

	Ballantine Part No.	OEM Part No.	Description
	58186128	N/A	Bolt 5/5" x 18 x 6 1/2" Grade 8

	Ballantine Part No.	OEM Part No.	Description
	V396001	396-001	Lock Nut 5/8" x 18

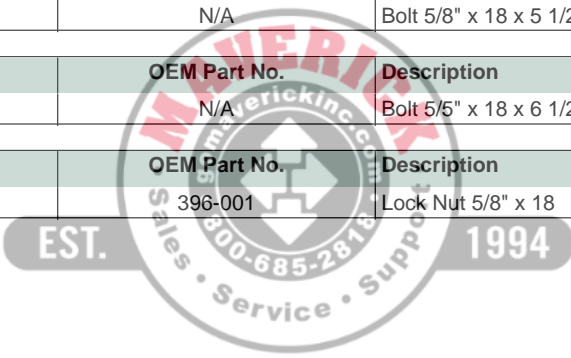

PT 8550 Using 2134 Chain

Drive sprocket



Ballantine Part No.	OEM Part No.	Description
V201593001	201593-001	Drive Sprocket Solid 15 Tooth - 5 Bolts

Auger Sprocket



Ballantine Part No.	OEM Part No.	Description
V206170001	206170-001	Auger Sprocket & Shaft - 12 Tooth



Ballantine Part No.	OEM Part No.	Description
V65945001	65945-001	Pillow Block Bearing



Ballantine Part No.	OEM Part No.	Description
581138	366-030	Pillow Block Bearing Bolt



Ballantine Part No.	OEM Part No.	Description
582S	85706-001	Pillow Block Bearing Washer



Ballantine Part No.	OEM Part No.	Description
5811	430-001	Pillow Block Bearing Nut



Ballantine Part No.	OEM Part No.	Description
V200552003	203544-003	Auger 12" Left Hand



Ballantine Part No.	OEM Part No.	Description
V200552004	200552-004	Auger 12" Right Hand



Ballantine Part No.	OEM Part No.	Description
V24587003	203289-003	Auger 24" Left Hand



Ballantine Part No.	OEM Part No.	Description
V24587004	203289-004	Auger 24" Right Hand

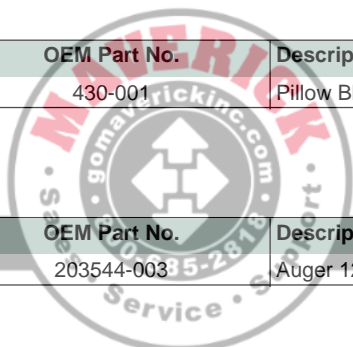

PT 8550 Using 2134 Chain

Boom End Roller

Vermeer®



Ballantine Part No.	OEM Part No.	Description
V1715021	1715-021	Bearing Cup - 1-3/4"



Ballantine Part No.	OEM Part No.	Description
V1716021	1716-021	Bearing Cone - 1-3/4"



Ballantine Part No.	OEM Part No.	Description
V3972001	3972-001	Grease Seal



Ballantine Part No.	OEM Part No.	Description
V483015	483-015	Dirt Shield



Ballantine Part No.	OEM Part No.	Description
V602312	602-312	Snap Ring

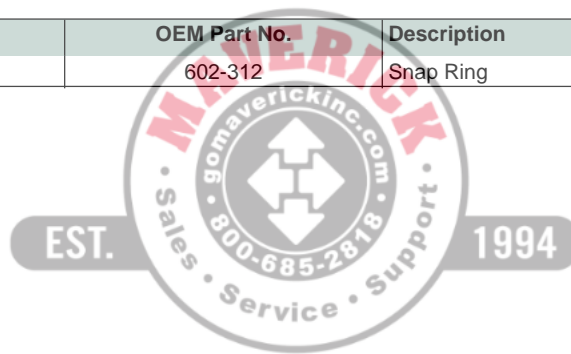

HTR5800 Using 2134 Chain

Drive Sprocket



Ballantine Part No.	OEM Part No.	Description
V19910001	19910-001	Drive Sprocket Split 12 Tooth - 9 Bolts



Ballantine Part No.	OEM Part No.	Description
V386034	386-034	Drive Sprocket Bolt

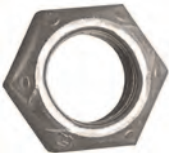

Ballantine Part No.	OEM Part No.	Description
V398001	398-001	Drive Sprocket Nut

Auger Sprocket



Ballantine Part No.	OEM Part No.	Description
V248696001	248696-001	Auger Sprocket And Shaft 12 Tooth



Ballantine Part No.	OEM Part No.	Description
V65945001	65945-001	Pillow Block Bearing



Ballantine Part No.	OEM Part No.	Description
581138	366-030	Pillow Block Bearing Bolt



Ballantine Part No.	OEM Part No.	Description
582S	85706-001	Pillow Block Bearing Washer



Ballantine Part No.	OEM Part No.	Description
5811	430-001	Pillow Block Bearing Nut



Ballantine Part No.	OEM Part No.	Description
V200552003	203544-003	Auger 12" Left Hand



Ballantine Part No.	OEM Part No.	Description
V200552004	200552-004	Auger 12" Right Hand



Ballantine Part No.	OEM Part No.	Description
V24587003	203289-003	Auger 24" Left Hand



Ballantine Part No.	OEM Part No.	Description
V24587004	203289-004	Auger 24" Right Hand

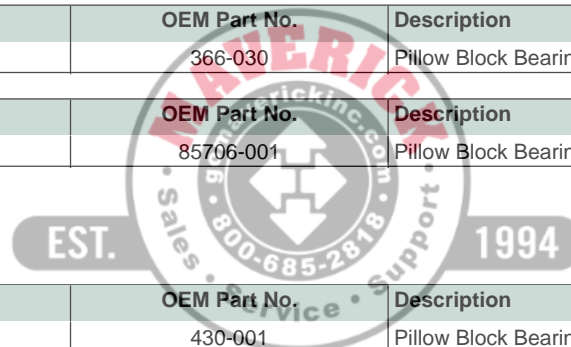

V5800 Using 2134 Chain

Drive Sprocket

Vermeer®



Ballantine Part No.	OEM Part No.	Description
V19910001	19910-001	Drive Sprocket Split 12 Tooth - 9 Bolts



Ballantine Part No.	OEM Part No.	Description
V386034	386-034	Drive Sprocket Bolt



Ballantine Part No.	OEM Part No.	Description
V398001	398-001	Drive Sprocket Nut

Auger Sprocket



Ballantine Part No.	OEM Part No.	Description
V206170001	206170-001	Auger Sprocket And Shaft 12 Tooth



Ballantine Part No.	OEM Part No.	Description
V65945001	65945-001	Pillow Block Bearing



Ballantine Part No.	OEM Part No.	Description
581138	366-030	Pillow Block Bearing Bolt



Ballantine Part No.	OEM Part No.	Description
582S	85706-001	Pillow Block Bearing Washer



Ballantine Part No.	OEM Part No.	Description
5811	430-001	Pillow Block Bearing Nut



Ballantine Part No.	OEM Part No.	Description
V200552003	203544-003	Auger 12" Left Hand



Ballantine Part No.	OEM Part No.	Description
V200552004	200552-004	Auger 12" Right Hand



Ballantine Part No.	OEM Part No.	Description
V24587003	203289-003	Auger 24" Left Hand



Ballantine Part No.	OEM Part No.	Description
V24587004	203289-004	Auger 24" Right Hand

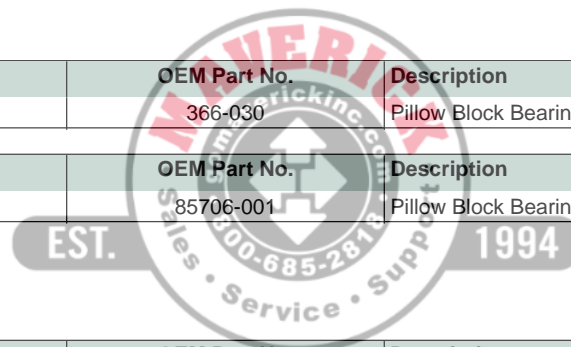

Bare 7600K 4" Pitch Chain



T455

Ballantine Part No.	OEM Part No.	Dig Depth	Description
B7600K00B32	N/A	4'	Bare Chain 32 Station
B7600K00M35	N/A	5'	Bare Chain 35 Station
B7600K00B38	N/A	6'	Bare Chain 38 Station

T555 - T555DT With 20" End Roller

Ballantine Part No.	OEM Part No.	Dig Depth	Description
B7600K00B31	N/A	4'	Bare Chain 31 Station
B7600K00B38	N/A	6'	Bare Chain 38 Station
B7600K00B45	N/A	8'	Bare Chain 45 Station

T555 - T555DT - T555II With 40" End Roller

Ballantine Part No.	OEM Part No.	Dig Depth	Description
B7600K00B32	N/A	4'	Bare Chain 32 Station
B7600K00B35	N/A	5'	Bare Chain 35 Station
B7600K00B38	N/A	6'	Bare Chain 38 Station

T600 - T600A -T600B

Ballantine Part No.	OEM Part No.	Dig Depth	Description
B7600K00B37	N/A	6'	Bare Chain 37 Station
B7600K00B45	N/A	8'	Bare Chain 45 Station

T600C

Ballantine Part No.	OEM Part No.	Dig Depth	Description
B7600K00B31	N/A	4'	Bare Chain 31 Station
B7600K00B37	N/A	6'	Bare Chain 37 Station
B7600K00B45	N/A	8'	Bare Chain 45 Station

T600D

Ballantine Part No.	OEM Part No.	Dig Depth	Description
B7600K00B27	N/A	3'	Bare Chain 27 Station
B7600K00B31	N/A	4'	Bare Chain 31 Station
B7600K00B38	N/A	6'	Bare Chain 38 Station
B7600K00B45	N/A	8'	Bare Chain 45 Station

Components For 4" Pitch 7600K Chain

Cup Cutter

Vermeer®



Ballantine Part No.	OEM Part No.	Description
V10642001	10642-001	Cup Cutter Left Hand



Ballantine Part No.	OEM Part No.	Description
V10642002	10642-002	Cup Cutter Right Hand



Ballantine Part No.	OEM Part No.	Description
V2090	36834-002	Cup Cutter Base Plate 6" Cut Right Hand



Ballantine Part No.	OEM Part No.	Description
V2091	36834-001	Cup Cutter Base Plate 6" Cut Left Hand



Ballantine Part No.	OEM Part No.	Description
V2092	36836-002	Cup Cutter Base Plate 10" Cut Right Hand



Ballantine Part No.	OEM Part No.	Description
V2093	36836-001	Cup Cutter Base Plate 10" Cut Left Hand



Ballantine Part No.	OEM Part No.	Description
V2094	36837-001	Cup Cutter Base Plate 14" Double Ends



Ballantine Part No.	OEM Part No.	Description
V16928	47901-001	Cup Cutter Base Plate 18" Double Ends



Ballantine Part No.	OEM Part No.	Description
V16929	47902-001	Cup Cutter Base Plate 24" Double Ends

Bolt



Ballantine Part No.	OEM Part No.	Description
V384020	384-020	Bolt For Cup Cutters To Adapters or Adapters to Chain



Ballantine Part No.	OEM Part No.	Description
V396001	396-001	Nut For Cup Cutters To Adapters or Adapters to Chain

Components For 4" Pitch 7600K Chain

Rock & Frost



Ballantine Part No.	OEM Part No.	Description
V13636001735	13636-001	Rock & Frost Adapter Center Cut



Ballantine Part No.	OEM Part No.	Description
V13638001735	13638-001	Rock & Frost Adapter 3" Cut



Ballantine Part No.	OEM Part No.	Description
V13639001735	13639-001	Rock & Frost Adapter 4" Cut



Ballantine Part No.	OEM Part No.	Description
V13640001735	13640-001	Rock & Frost Adapter 5" Cut



Ballantine Part No.	OEM Part No.	Description
V13641001735	13641-001	Rock & Frost Adapter 6" Cut



Ballantine Part No.	OEM Part No.	Description
V13643001735	13643-001	Rock & Frost Adapter 7" Cut



Ballantine Part No.	OEM Part No.	Description
V13644001735	13644-001	Rock & Frost Adapter 8" Cut



Ballantine Part No.	OEM Part No.	Description
V13645001735	13645-001	Rock & Frost Adapter 9" Cut



Ballantine Part No.	OEM Part No.	Description
V13647001735	13647-001	Rock & Frost Adapter 10" Cut



Ballantine Part No.	OEM Part No.	Description
V13649001735	13649-001	Rock & Frost Adapter 11" Cut

Ballantine Part No.	OEM Part No.	Description
V13651001735	13651-001	Rock & Frost Adapter 12" Cut

Ballantine Part No.	OEM Part No.	Description
V13648001735	13648-001	Rock & Frost Adapter 10" Cut With Four Blocks

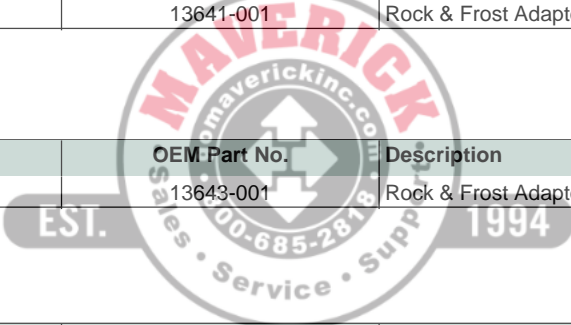

Components For 4" Pitch 7600K Chain

Rock & Frost

Ballantine Part No.	OEM Part No.	Description
V13652001735	13652-001	Rock & Frost Adapter 12" Cut With Four Blocks

Ballantine Part No.	OEM Part No.	Description
V13653001735	13653-001	Rock & Frost Adapter 14" Cut With Five Blocks

Ballantine Part No.	OEM Part No.	Description
V13655001735	13655-001	Rock & Frost Adapter 16" Cut With Six Blocks

Ballantine Part No.	OEM Part No.	Description
V13657001735	13658-001	Rock & Frost Adapter 18" Cut With Six Blocks



Ballantine Part No.	OEM Part No.	Description
V13659001735	13659-001	Rock & Frost Adapter 20" Cut With Six Blocks



Ballantine Part No.	OEM Part No.	Description
V384020	N/A	Bolts For Rock & Frost Adapter To Chain



Ballantine Part No.	OEM Part No.	Description
V396001	N/A	Nuts For Rock & Frost Adapter To Chain



Ballantine Part No.	OEM Part No.	Description
735HB	N/A	Rock Buster



Ballantine Part No.	OEM Part No.	Description
735CB	N/A	Full Cap



Ballantine Part No.	OEM Part No.	Description
735MB	N/A	Half Cap



Ballantine Part No.	OEM Part No.	Description
735CBF	N/A	Full Cap Flared Internal Retainer



Ballantine Part No.	OEM Part No.	Description
735CRFN	N/A	Full Cap Flared External Retainer



Ballantine Part No.	OEM Part No.	Description
B4310HD	N/A	Block Heavy Duty .735

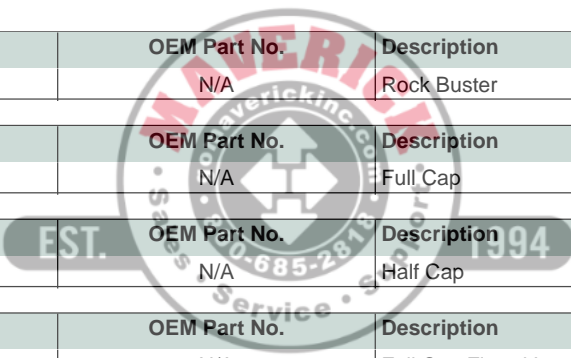

PT 8550 Using 7600 Chain

Drive Sprocket



Ballantine Part No.	OEM Part No.	Description
V201590001	201590-001	Drive Sprocket Solid 12 Tooth - 10 Bolts

Auger Sprocket



Ballantine Part No.	OEM Part No.	Description
V207363001	207363-001	Auger Sprocket & Shaft - 9 Tooth



Ballantine Part No.	OEM Part No.	Description
V65945001	65945-001	Pillow Block Bearing



Ballantine Part No.	OEM Part No.	Description
581138	366-030	Pillow Block Bearing Bolt



Ballantine Part No.	OEM Part No.	Description
582S	85706-001	Pillow Block Bearing Washer



Ballantine Part No.	OEM Part No.	Description
5811	430-001	Pillow Block Bearing Nut



Ballantine Part No.	OEM Part No.	Description
V200552003	203544-003	Auger 12" Left Hand



Ballantine Part No.	OEM Part No.	Description
V200552004	200552-004	Auger 12" Right Hand



Ballantine Part No.	OEM Part No.	Description
V24587003	203289-003	Auger 24" Left Hand



Ballantine Part No.	OEM Part No.	Description
V24587004	203289-004	Auger 24" Right Hand

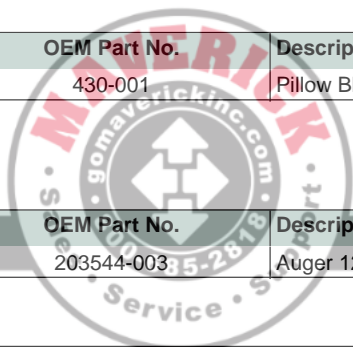

T455

Drive Sprocket



Ballantine Part No.	OEM Part No.	Description
V904230001	904230-001	Drive Sprocket Split 12 Tooth - 10 Bolts - 7600K or 2109K Chain



Ballantine Part No.	OEM Part No.	Description
341638	386-030	Drive Sprocket Bolt



Ballantine Part No.	OEM Part No.	Description
V398001	398-001	Drive Sprocket Nut

T555

Drive Sprocket



Ballantine Part No.	OEM Part No.	Description
V102664001	102664-001	Drive Sprocket Split 10 Tooth - 10 Bolts - 7600K or 2109K Chain



Ballantine Part No.	OEM Part No.	Description
341648	386-040	Drive Sprocket Bolt



Ballantine Part No.	OEM Part No.	Description
V398001	398-001	Drive Sprocket Nut

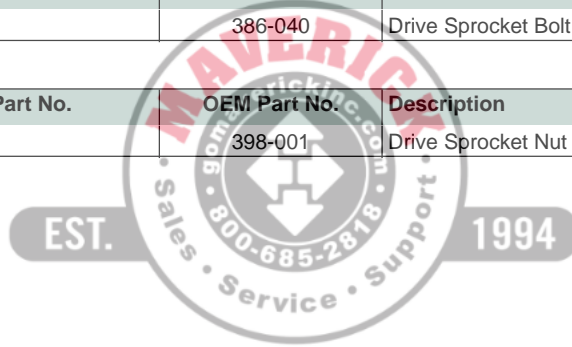

T600 - T600A - T600B - T600C

Drive Sprocket



Ballantine Part No.	OEM Part No.	Description
V4488	4488	Drive Sprocket Split - 9 Tooth - Eight Bolts



Ballantine Part No.	OEM Part No.	Description
34103128	T-4903	Drive Sprocket Bolt



Ballantine Part No.	OEM Part No.	Description
3410	T-11737	Drive Sprocket Nut

Idler Sprocket



Ballantine Part No.	OEM Part No.	Description
V2019	T-2019	Idler Sprocket 9 Tooth With Bearing Cups

Ballantine Part No.	OEM Part No.	Description
V2019A	N/A	Idler Sprocket Assembly



Ballantine Part No.	OEM Part No.	Description
B115470	T-12471	Snap Ring



Ballantine Part No.	OEM Part No.	Description
V2024	T-2024	Bearing Cup



Ballantine Part No.	OEM Part No.	Description
V2022	T-2022	Bearing Cone



Ballantine Part No.	OEM Part No.	Description
V2023	T-2023	Grease Seal



Ballantine Part No.	OEM Part No.	Description
V2513	T-2513	Dirt Shield



Ballantine Part No.	OEM Part No.	Description
V14677003	T-2020	Idler Shaft 5 3/4" Long



Ballantine Part No.	OEM Part No.	Description
V14731001	T-12215	Idler Shaft Nut

T600D

Drive Sprocket



Ballantine Part No.	OEM Part No.	Description
V13618003	13618-00	Drive Sprocket Split - 10 Tooth - Ten Bolts



Ballantine Part No.	OEM Part No.	Description
V386034	386-034	Drive Sprocket Bolt



Ballantine Part No.	OEM Part No.	Description
V398001	70-005	Drive Sprocket Nut

Idler Sprocket



Ballantine Part No.	OEM Part No.	Description
V7403001	7403-001	Idler Sprocket 9 Tooth With Bearing Cups



Ballantine Part No.	OEM Part No.	Description
V7403001A	N/A	Idler Sprocket Assembly



Ballantine Part No.	OEM Part No.	Description
V602-362	602-362	Snap Ring



Ballantine Part No.	OEM Part No.	Description
V1715001	1715-001	Bearing Cup



Ballantine Part No.	OEM Part No.	Description
V1716001	1716-001	Bearing Cone



Ballantine Part No.	OEM Part No.	Description
V3967001	3967-001	Grease Seal



Ballantine Part No.	OEM Part No.	Description
V483019	783-019	Dirt Shield



Ballantine Part No.	OEM Part No.	Description
V7068003	7068-003	Idler Shaft 6 1/2" Long



Ballantine Part No.	OEM Part No.	Description
V7137001	7137-001	Idler Shaft Nut

Bare 2109K 4" Pitch Chain

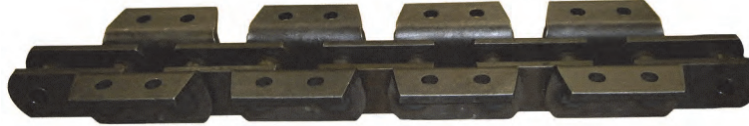

T455

Ballantine Part No.	OEM Part No.	Dig Depth	Description
B2109K00B32	N/A	4'	Bare Chain 32 Station
B2109K00B35	N/A	5'	Bare Chain 35 Station
B2109K00B38	N/A	6'	Bare Chain 38 Station

T555 - T555DT With 20" End Roller

Ballantine Part No.	OEM Part No.	Dig Depth	Description
B2109K00B31	N/A	4'	Bare Chain 31 Station
B2109K00B38	N/A	6'	Bare Chain 38 Station
B2109K00B45	N/A	8'	Bare Chain 45 Station

T555 - T555DT - T555II With 40" End Roller

Ballantine Part No.	OEM Part No.	Dig Depth	Description
B2109K00B32	N/A	4'	Bare Chain 32 Station
B2109K00B35	N/A	5'	Bare Chain 35 Station
B2109K00B38	N/A	6'	Bare Chain 38 Station

T558 With 20" End Roller

Ballantine Part No.	OEM Part No.	Dig Depth	Description
B2109K00B31	N/A	2'	Bare Chain 31 Station
B2109K00B38	N/A	4'	Bare Chain 38 Station
B2109K00B45	N/A	6'	Bare Chain 45 Station

T558 With 30" End Roller

Ballantine Part No.	OEM Part No.	Dig Depth	Description
B2109K00B31	N/A	4'	Bare Chain 31 Station
B2109K00B38	N/A	5'	Bare Chain 41 Station
B2109K00B45	N/A	6'	Bare Chain 45 Station

T650 With 20" End Roller

Ballantine Part No.	OEM Part No.	Dig Depth	Description
B2109K00B34	N/A	4'	Bare Chain 34 Station
B2109K00B41	N/A	6'	Bare Chain 41 Station
B2109K00B48	N/A	8'	Bare chain 48 Station

T655 With 20" End Roller

Ballantine Part No.	OEM Part No.	Dig Depth	Description
B2109K00B34	N/A	4'	Bare Chain 34 Station
B2109K00B41	N/A	6'	Bare Chain 41 Station
B2109K00B48	N/A	8'	Bare chain 48 Station

T658 With 20" End Roller

Ballantine Part No.	OEM Part No.	Dig Depth	Description
B2109K00B34	N/A	4'	Bare Chain 34 Station
B2109K00B41	N/A	6'	Bare Chain 41 Station

Components For 4" Pitch 2109K Chain

Cup Cutter

Vermeer®



Ballantine Part No.	OEM Part No.	Description
V64732001	64732-001	Cup Cutter Left Hand



Ballantine Part No.	OEM Part No.	Description
V64732002	64732-002	Cup Cutter Right Hand



Ballantine Part No.	OEM Part No.	Description
V82132001	82132-001	Cup Cutter Base Plate 8" Cut Left Hand



Ballantine Part No.	OEM Part No.	Description
V82136001	82136-001	Cup Cutter Base Plate 8" Cut Right Hand

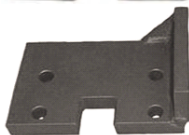

Ballantine Part No.	OEM Part No.	Description
V82137001	82137-001	Cup Cutter Base Plate 12" Cut Left Hand

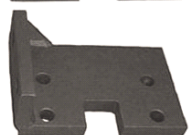

Ballantine Part No.	OEM Part No.	Description
V82139001	82139-001	Cup Cutter Base Plate 12" Cut Right Hand



Ballantine Part No.	OEM Part No.	Description
V82140001	82140-001	Cup Cutter Base Plate 18" Cut Right Hand



Ballantine Part No.	OEM Part No.	Description
V82144001	82144-001	Cup Cutter Base Plate 20" - 22" Double End

Ballantine Part No.	OEM Part No.	Description
V82142001	82142-001	Flat Spacer - 3/4" Thick



Ballantine Part No.	OEM Part No.	Description
V386024	386-024	Bolt For Cup Cutters To Adapters or Adapters to Chain



Ballantine Part No.	OEM Part No.	Description
V386032	N/A	Bolt For Cup Cutters To Adapters With V82142001 Flat Spacer

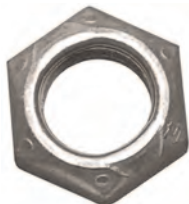

Ballantine Part No.	OEM Part No.	Description
V398001	398-001	Nuts For Cup Cutters To Adapters Or Adapters to Chain

Components For 4" Pitch 2109K Chain

Rock & Frost

	Ballantine Part No. V13565001735	OEM Part No. 13565-001	Description Rock & Frost Adapter Center Cut With .735 Blocks
	Ballantine Part No. V13567001735	OEM Part No. 13567-001	Description Rock & Frost Adapter 3" Cut With .735 Blocks
	Ballantine Part No. V13568001735	OEM Part No. 13568-001	Description Rock & Frost Adapter 4" Cut With .735 Blocks
	Ballantine Part No. V13569001735	OEM Part No. 13569-001	Description Rock & Frost Adapter 5" Cut With .735 Blocks
	Ballantine Part No. V13570001735	OEM Part No. 13570-001	Description Rock & Frost Adapter 6" Cut With .735 Blocks
	Ballantine Part No. V13571001735	OEM Part No. 13571-001	Description Rock & Frost Adapter 7" Cut With .735 Blocks
	Ballantine Part No. V13572001735	OEM Part No. 13572-001	Description Rock & Frost Adapter 8" Cut With .735 Blocks
	Ballantine Part No. V13574001735	OEM Part No. 13574-001	Description Rock & Frost Adapter 10" Cut With .735 Blocks
	Ballantine Part No. V13576001735	OEM Part No. 13576-001	Description Rock & Frost Adapter 12" Cut With .735 Blocks
	Ballantine Part No. V13578001735	OEM Part No. 13578-001	Description Rock & Frost Adapter 13" - 14" Cut With Five .735 Blocks
	Ballantine Part No. V13580001735	OEM Part No. 13580-001	Description Rock & Frost Adapter 15" - 16" Cut With Six .735 Blocks
	Ballantine Part No. V13582001735	OEM Part No. 13582-001	Description Rock & Frost Adapter 17" - 18" Cut With Six .735 Blocks
	Ballantine Part No. V386024	OEM Part No. 386-024	Description Bolts For Rock & Frost Adapter To Chain
	Ballantine Part No. 735HB	OEM Part No. N/A	Description Rock Buster
	Ballantine Part No. 735CB	OEM Part No. N/A	Description Full Cap
	Ballantine Part No. 735MB	OEM Part No. N/A	Description Half Cap
	Ballantine Part No. 735CBF	OEM Part No. N/A	Description Full Cap Flared Internal Retainer
	Ballantine Part No. 735CRFN	OEM Part No. N/A	Description Full Cap Flared External Retainer

Components For 4" Pitch 2109K Chain

Rock & Frost

Vermeer®



Ballantine Part No.	OEM Part No.	Description
B4310HD	N/A	Pocket Heavy Duty .735



Ballantine Part No.	OEM Part No.	Description
V13565001875	N/A	Rock & Frost Adapter Center Cut With .875 Blocks



Ballantine Part No.	OEM Part No.	Description
V13567001875	N/A	Rock & Frost Adapter 3" Cut With .875 Blocks



Ballantine Part No.	OEM Part No.	Description
V13568001875	N/A	Rock & Frost Adapter 4" Cut With .875 Blocks



Ballantine Part No.	OEM Part No.	Description
V13569001875	N/A	Rock & Frost Adapter 5" Cut With .875 Blocks

Ballantine Part No.	OEM Part No.	Description
V13570001875	N/A	Rock & Frost Adapter 6" Cut With .875 Blocks

Ballantine Part No.	OEM Part No.	Description
V13571001875	N/A	Rock & Frost Adapter 7" Cut With .875 Blocks

Ballantine Part No.	OEM Part No.	Description
V13572001875	N/A	Rock & Frost Adapter 8" Cut With .875 Blocks



Ballantine Part No.	OEM Part No.	Description
V13574001875	N/A	Rock & Frost Adapter 10" Cut With .875 Blocks



Ballantine Part No.	OEM Part No.	Description
V13576001875	N/A	Rock & Frost Adapter 12" Cut With .875 Blocks



Ballantine Part No.	OEM Part No.	Description
V13578001875	N/A	Rock & Frost Adapter 13" - 14" Cut With Five .875 Blocks



Ballantine Part No.	OEM Part No.	Description
V13580001875	N/A	Rock & Frost Adapter 15" - 16" Cut With Six .875 Blocks



Ballantine Part No.	OEM Part No.	Description
V13582001875	N/A	Rock & Frost Adapter 17" - 18" Cut With Six .875 Blocks

Ballantine Part No.	OEM Part No.	Description
V13565001921	N/A	Rock & Frost Adapter Center Cut With 1.00" Blocks

Ballantine Part No.	OEM Part No.	Description
V13567001921	N/A	Rock & Frost Adapter 3" Cut With 1.00" Blocks

Ballantine Part No.	OEM Part No.	Description
V13568001921	N/A	Rock & Frost Adapter 4" Cut With 1.00" Blocks

Components For 4" Pitch 2109K Chain

Rock & Frost

Ballantine Part No.	OEM Part No.	Description
V13569001921	N/A	Rock & Frost Adapter 5" Cut With 1.00" Blocks
V13570001921	N/A	Rock & Frost Adapter 6" Cut With 1.00" Blocks
V13571001921	N/A	Rock & Frost Adapter 7" Cut With 1.00" Blocks
V13572001921	N/A	Rock & Frost Adapter 8" Cut With 1.00" Blocks
V13574001921	N/A	Rock & Frost Adapter 10" Cut With 1.00" Blocks
V13576001921	N/A	Rock & Frost Adapter 12" Cut With 1.00" Blocks
V13578001921	N/A	Rock & Frost Adapter 13" - 14" Cut With 1.00" Blocks
V13580001921	N/A	Rock & Frost Adapter 15" - 16" Cut With 1.00" Blocks
V13582001921	N/A	Rock & Frost Adapter 17" - 18" Cut With 1.00" Blocks
V398001	398-001	Nuts For Rock & Frost Adapter To Chain

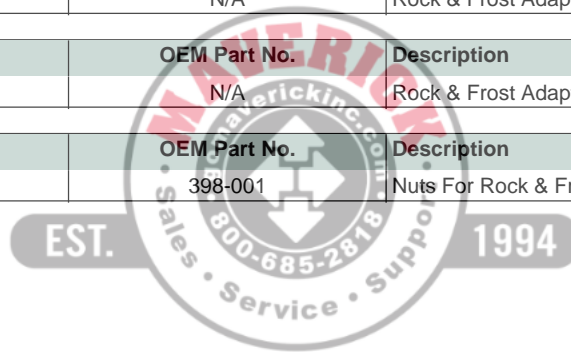

T455

Drive Sprocket



Ballantine Part No.	OEM Part No.	Description
V904230001	904230-001	Drive Sprocket Split 12 Tooth - 10 Bolts - 7600K or 2109K Chain



Ballantine Part No.	OEM Part No.	Description
341638	386-030	Drive Sprocket Bolt



Ballantine Part No.	OEM Part No.	Description
V398001	398-001	Drive Sprocket Nut

T555

Drive Sprocket



Ballantine Part No.	OEM Part No.	Description
V102664001	102664-001	Drive Sprocket Split 10 Tooth - 10 Bolts - 7600K or 2109K Chain



Ballantine Part No.	OEM Part No.	Description
341648	386-040	Drive Sprocket Bolt



Ballantine Part No.	OEM Part No.	Description
V398001	398-001	Drive Sprocket Nut

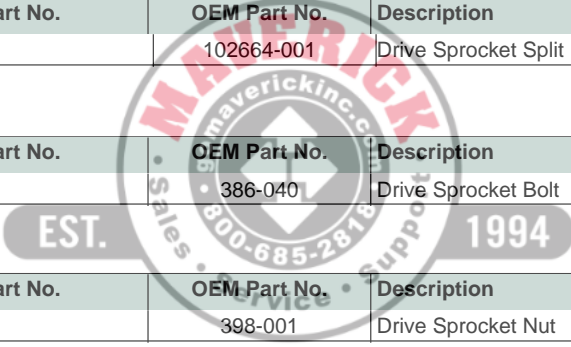

Bare 4501K 4.500" Pitch Chain



T650 - T655 With 20" End Roller

Ballantine Part No.	OEM Part No.	Dig Depth	Description
B4501K00B31	N/A	4'	Bare Chain 31 Station
B4501K00B37	N/A	6'	Bare Chain 37 Station
B4501K00B43	N/A	8'	Bare chain 43 Station

T650-T655-T655DT-T655II With 40" End Roller

Ballantine Part No.	OEM Part No.	Dig Depth	Description
B4501K00B31	N/A	4'	Bare Chain 31 Station
B4501K00B34	N/A	5'	Bare Chain 34 Station
B4501K00B37	N/A	6'	Bare Chain 37 Station
B4501K00B43	N/A	8'	Bare chain 43 Station

T658 With 20" End Roller

Ballantine Part No.	OEM Part No.	Dig Depth	Description
B4501K00B31	N/A	4'	Bare Chain 31 Station
B4501K00B37	N/A	6'	Bare Chain 37 Station

T658 With 40" End Roller

Ballantine Part No.	OEM Part No.	Dig Depth	Description
B4501K00B31	N/A	4'	Bare Chain 31 Station
B4501K00B34	N/A	5'	Bare Chain 34 Station
B4501K00B37	N/A	6'	Bare Chain 37 Station

T755 With 40" End Roller

Ballantine Part No.	OEM Part No.	Dig Depth	Description
B4501K00B41	N/A	6'	Bare Chain 41 Station
B4501K00B47	N/A	8'	Bare Chain 47 Station

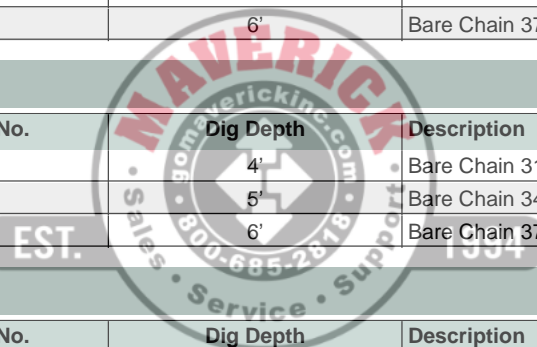

Bare TA4525K 4.500" Pitch Chain

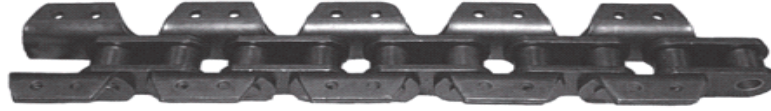

Vermeer®

T650 - T655 With 20" End Roller

Ballantine Part No.	OEM Part No.	Dig Depth	Description
TA4525K00B31	N/A	4'	Bare Chain 31 Station
TA4525K00B37	N/A	6'	Bare Chain 37 Station
TA4525K00B43	N/A	8'	Bare Chain 43 Station

T650-T655-T655DT-T655II With 40" End Roller

Ballantine Part No.	OEM Part No.	Dig Depth	Description
TA4525K00B31	N/A	4'	Bare Chain 31 Station
TA4525K00B34	N/A	5'	Bare Chain 34 Station
TA4525K00B37	N/A	6'	Bare Chain 37 Station
TA4525K00B43	N/A	8'	Bare Chain 43 Station

T658 With 20" End Roller

Ballantine Part No.	OEM Part No.	Dig Depth	Description
TA4525K00B31	N/A	4'	Bare Chain 31 Station
TA4525K00B37	N/A	6'	Bare Chain 37 Station

T658 With 40" End Roller

Ballantine Part No.	OEM Part No.	Dig Depth	Description
TA4525K00B31	N/A	4'	Bare Chain 31 Station
TA4525K00B34	N/A	5'	Bare Chain 34 Station
TA4525K00B37	N/A	6'	Bare Chain 37 Station

T755 With 40" End Roller

Ballantine Part No.	OEM Part No.	Dig Depth	Description
TA4525K00B41	N/A	6'	Bare Chain 41 Station
TA4525K00B47	N/A	8'	Bare Chain 47 Station

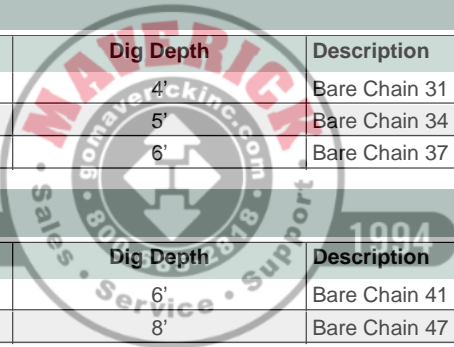

Bare 4502K 4.500" Pitch Chain

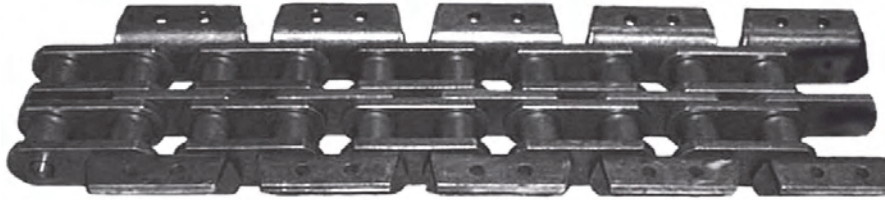

T650-T655-T655DT-T655II With 40" End Roller

Ballantine Part No.	OEM Part No.	Dig Depth	Description
B4502K00B31	N/A	4'	Bare Chain 31 Station
B4502K00B37	N/A	6'	Bare Chain 37 Station
B4502K00B43	N/A	8'	Bare chain 43 Station

T755 With 40" End Roller

Ballantine Part No.	OEM Part No.	Dig Depth	Description
B4502K00B41	N/A	6'	Bare Chain 41 Station
B4502K00B47	N/A	8'	Bare Chain 47 Station
B4502K00B53	N/A	10'	Bare Chain 53 Station

T758 With 40" End Roller

Ballantine Part No.	OEM Part No.	Dig Depth	Description
B4502K00B37	N/A	6'	Bare Chain 37 Station

T955 With 40" End Roller

Ballantine Part No.	OEM Part No.	Dig Depth	Description
B4502K00B44	N/A	6'	Bare Chain 44 Station
B4502K00B50	N/A	8'	Bare Chain 50 Station
B4502K00B56	N/A	10'	Bare Chain 56 Station

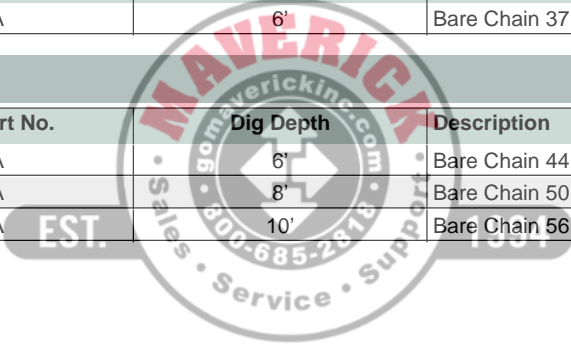



Due to the many different styles and cutting widths of Cup Cutter plates, not all options are shown in this catalog. Ballantine has the capability to manufacture any style of plate required for your application, along with any of the cutting width options recommended by the Original Equipment Manufacturer.

By supplying us some basic information up front about your application and plate requirements, we will be better suited to provide you with accurate costs and manufacturing lead times.

1. What chain will the plates be used on?
2. How wide of trench do you need to cut?
3. How thick of plate do you require?
4. Any special options you may want, such as anti kick back bars, hard facing, special cutting pattern or any other requirements your application may require.

Components For 4.500" Pitch 4501K Chain

Cup Cutter



Ballantine Part No.	OEM Part No.	Description
V10643001	10643001	Cup Cutter Left Hand



Ballantine Part No.	OEM Part No.	Description
V10643002	10643002	Cup Cutter Right Hand



Ballantine Part No.	OEM Part No.	Description
V46856001	46856-001	Cup Cutter Base Plate 7"-10"-12" Cut Left Hand



Ballantine Part No.	OEM Part No.	Description
V46855001	46855-001	Cup Cutter Base Plate 7"-10"-12" Cut Right Hand



Ballantine Part No.	OEM Part No.	Description
V46858001	46858-001	Cup Cutter Base Plate 14" - 16" Double End

Ballantine Part No.	OEM Part No.	Description
V46859001	46859-001	Cup Cutter Base Plate 18" - 20" Double End

Ballantine Part No.	OEM Part No.	Description
V46860001	46860-001	Cup Cutter Base Plate 24" Double End



Ballantine Part No.	OEM Part No.	Description
V386024	386-024	Bolt For Cup Cutters To Adapters or Adapters to Chain



Ballantine Part No.	OEM Part No.	Description
V386032	N/A	Bolt For Cup Cutters To Adapters With V82142001 Flat Spacer

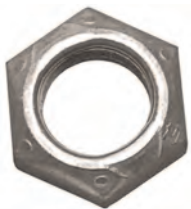

Ballantine Part No.	OEM Part No.	Description
V398001	398-001	Nuts For Cup Cutters To Adapters or Adapters to Chain

Components For 4.500" Pitch TA4525K Chain

Cup Cutter

Vermeer®



Ballantine Part No.	OEM Part No.	Description
V10643001	10643001	Cup Cutter Left Hand



Ballantine Part No.	OEM Part No.	Description
V10643002	10643002	Cup Cutter Right Hand



Ballantine Part No.	OEM Part No.	Description
V46856001	46856-001	Cup Cutter Base Plate 7"-10"-12" Cut Left Hand



Ballantine Part No.	OEM Part No.	Description
V46855001	46855-001	Cup Cutter Base Plate 7"-10"-12" Cut Right Hand



Ballantine Part No.	OEM Part No.	Description
V46858001	46858-001	Cup Cutter Base Plate 14" - 16" Double End

Ballantine Part No.	OEM Part No.	Description
V46859001	46859-001	Cup Cutter Base Plate 18" - 20" Double End

Ballantine Part No.	OEM Part No.	Description
V46860001	46860-001	Cup Cutter Base Plate 24" Double End



Ballantine Part No.	OEM Part No.	Description
V386024	386-024	Bolt For Cup Cutters To Adapters or Adapters to Chain



Ballantine Part No.	OEM Part No.	Description
V386032	N/A	Bolt For Cup Cutters To Adapters With V82142001 Flat Spacer

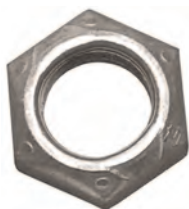

Ballantine Part No.	OEM Part No.	Description
V398001	398-001	Nuts For Cup Cutters To Adapters or Adapters to Chain

Rock and Frost Plates For 4.500" Pitch Chains.



Due to the many different styles and cutting widths of Rock and Frost plates, not all options are shown in this catalog. Ballantine has the capability to manufacture any style of plate required for your application, along with any of the cutting width options recommended by the Original Equipment Manufacturer.

By supplying us some basic information up front about your application and plate /tooling requirements, we will be better suited to provide you with accurate costs and manufacturing lead times.

1. What chain will the plates be used on?
2. How wide of trench do you need to cut? (Measure from tip- to- tip on the carbide bits at the widest point.)
3. How thick of plate do you require?
4. What size tooling will you require? (Determines the pocket size used on the plates)
5. Any special options you may want, such as anti kick back bars, hard facing, special cutting pattern or any other requirements your application may require.

Rock & Frost Plates For 4.500" Pitch 4501K Chain & TA4525K Chain

Rock Plates

Vermeer®



Ballantine Part No.	OEM Part No.	Description
V386034	386-034	Bolts For Rock & Frost Adapter To Chain



Ballantine Part No.	OEM Part No.	Description
V398001	398-001	Nuts For Rock & Frost Adapter To Chain



Ballantine Part No.	OEM Part No.	Description
990HB	N/A	Carbide Bit Rock Buster



Ballantine Part No.	OEM Part No.	Description
990CRF25	N/A	Carbide Bit Flared



Ballantine Part No.	OEM Part No.	Description
990SRF2508	N/A	Carbide Bit Flared

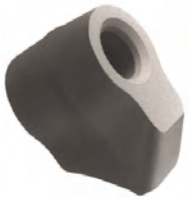

Ballantine Part No.	OEM Part No.	Description
990BLK	N/A	Bit Pocket



Rock & Frost Plates For 4.500" Pitch 4501K Chain & TA4525K Chain - Plates are 2" Thick With 1" Pockets - 10 1/2" Cut Only

Drive Sprocket



Ballantine Part No.	OEM Part No.	Description
V304333001	N/A	Rock & Frost Adapter Center Cut



Ballantine Part No.	OEM Part No.	Description
V304334001	N/A	Rock & Frost Adapter 4" Cut



Ballantine Part No.	OEM Part No.	Description
V304335001	N/A	Rock & Frost Adapter 6" Cut



Ballantine Part No.	OEM Part No.	Description
V304336001	N/A	Rock & Frost Adapter 8" Cut



Ballantine Part No.	OEM Part No.	Description
V304337001	N/A	Rock & Frost Adapter 9" Cut



Ballantine Part No.	OEM Part No.	Description
V304338001	N/A	Rock & Frost Adapter 10-1/2" Cut

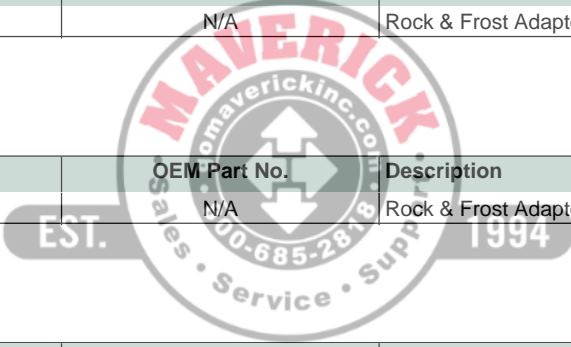

Rock & Frost Plates For 4.500" Pitch 4501K Chain & TA4525K Chain - Plates are 2" Thick With 1" Pockets - 12" Cut Only

Rock Plates



Ballantine Part No.	OEM Part No.	Description
V304352001	304352-001	Rock & Frost Adapter Center Cut



Ballantine Part No.	OEM Part No.	Description
V304353001	304353-001	Rock & Frost Adapter 4" Cut



Ballantine Part No.	OEM Part No.	Description
V304354001	304354-001	Rock & Frost Adapter 6" Cut



Ballantine Part No.	OEM Part No.	Description
V304355001	304355-001	Rock & Frost Adapter 8" Cut



Ballantine Part No.	OEM Part No.	Description
V304356001	304356-001	Rock & Frost Adapter 10" Cut



Ballantine Part No.	OEM Part No.	Description
V304357001	304357-001	Rock & Frost Adapter 12" Cut



Ballantine Part No.	OEM Part No.	Description
V386034	386-034	Bolts For Rock & Frost Adapter To Chain



Ballantine Part No.	OEM Part No.	Description
V398001	398-001	Nuts For Rock & Frost Adapter To Chain

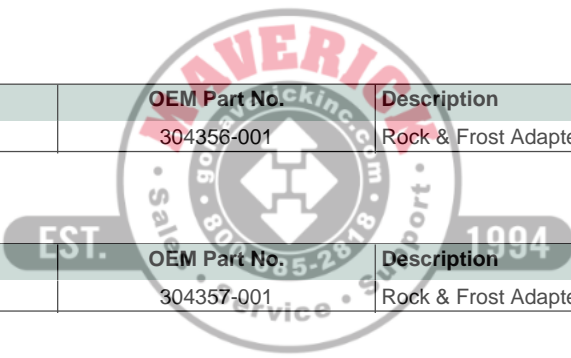

BALLANTINE

Rock & Frost Plates For 4.500" Pitch 4501K Chain & TA4525K Chain - Plates are 2" Thick With 1" Pockets - 12" Cut Only

Rock Plates



Ballantine Part No.	OEM Part No.	Description
990HB	N/A	Carbide Bit Rock Buster



Ballantine Part No.	OEM Part No.	Description
990CRF25	N/A	Carbide Bit Flared



Ballantine Part No.	OEM Part No.	Description
990SRF2508	N/A	Carbide Bit Flared

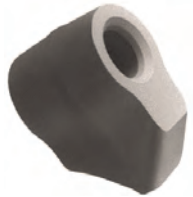

Ballantine Part No.	OEM Part No.	Description
990BLK	N/A	Bit Pocket

Vermeer®



Rock & Frost Plates For 4.500" Pitch 4501K Chain & TA4525K Chain - Plates are 2" Thick With 1" Pockets - 14" Cut Only

Rock Plates

Ballantine Part No.	OEM Part No.	Description
V68032001	680320-001	Rock & Frost Adapter Center Cut

Ballantine Part No.	OEM Part No.	Description
V68034001	68034-001	Rock & Frost Adapter 4" Cut

Ballantine Part No.	OEM Part No.	Description
V68036001	68036-001	Rock & Frost Adapter 6" Cut

Ballantine Part No.	OEM Part No.	Description
V68037001	68037-001	Rock & Frost Adapter 8" Cut

Ballantine Part No.	OEM Part No.	Description
V68038001	68038-001	Rock & Frost Adapter 10" Cut

Ballantine Part No.	OEM Part No.	Description
V68039001	68039-001	Rock & Frost Adapter 12" Cut

Ballantine Part No.	OEM Part No.	Description
V68040001	68040-001	Rock & Frost Adapter 14" Cut



Ballantine Part No.	OEM Part No.	Description
V386034	386-034	Bolts For Rock & Frost Adapter To Chain



Ballantine Part No.	OEM Part No.	Description
V398001	398-001	Nuts For Rock & Frost Adapter To Chain

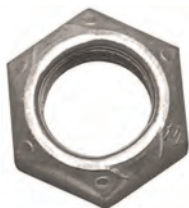

Ballantine Part No.	OEM Part No.	Description
990HB	N/A	Carbide Bit Rock Buster



Ballantine Part No.	OEM Part No.	Description
990CRF25	N/A	Carbide Bit Flared



Ballantine Part No.	OEM Part No.	Description
990SRF2508	N/A	Carbide Bit Flared



Ballantine Part No.	OEM Part No.	Description
990BLK	N/A	Bit Pocket



Rock & Frost Plates For 4.500" Pitch 4501K Chain & TA4525K Chain - Plates are 2" Thick With 1" Pockets - 18" Cut Only

Rock Plates

Ballantine Part No.	OEM Part No.	Description	
V68047001	68047-001	Rock & Frost Adapter Center Cut	
Ballantine Part No.	OEM Part No.	Description	
V68049001	68049-001	Rock & Frost Adapter 4" Cut	
Ballantine Part No.	OEM Part No.	Description	
V68051001	68051-001	Rock & Frost Adapter 6" Cut	
Ballantine Part No.	OEM Part No.	Description	
V68052001	68052-001	Rock & Frost Adapter 8" Cut	
Ballantine Part No.	OEM Part No.	Description	
V68053001	68053-001	Rock & Frost Adapter 10" Cut	
Ballantine Part No.	OEM Part No.	Description	
V68054001	68054-001	Rock & Frost Adapter 12" Cut	
Ballantine Part No.	OEM Part No.	Description	
V68055001	68055-001	Rock & Frost Adapter 14" Cut	
Ballantine Part No.	OEM Part No.	Description	
V68056001	68056-001	Rock & Frost Adapter 16" Cut	
Ballantine Part No.	OEM Part No.	Description	
V68057001	68057-001	Rock & Frost Adapter 18" Cut	
	Ballantine Part No.	OEM Part No.	Description
V386034	386-034	Bolts For Rock & Frost Adapter To Chain	
	Ballantine Part No.	OEM Part No.	Description
V398001	398-001	Nuts For Rock & Frost Adapter To Chain	
	Ballantine Part No.	OEM Part No.	Description
990HB	N/A	Carbide Bit Rock Buster	
	Ballantine Part No.	OEM Part No.	Description
990CRF25	N/A	Carbide Bit Flared	
	Ballantine Part No.	OEM Part No.	Description
990SRF2508	N/A	Carbide Bit Flared	
	Ballantine Part No.	OEM Part No.	Description
990BLK	N/A	Bit Pocket	

T650

Drive Sprocket



Ballantine Part No.	OEM Part No.	Description
V78377001	78377-001	Drive Sprocket Split 13 Tooth -4501K & TA4525K Chain



Ballantine Part No.	OEM Part No.	Description
V386060	386-060	Drive Sprocket Bolt 12 Required



Ballantine Part No.	OEM Part No.	Description
V398001	398-001	Drive Sprocket Nut 12 Required

T655 Using Single Strand 4501K or TA4525 Chain

Drive Sprocket



Ballantine Part No.	OEM Part No.	Description
V78377001	78377-001	Drive Sprocket Split 13 Tooth -4501K & TA4525K Chain



Ballantine Part No.	OEM Part No.	Description
V386032	386-032	Drive Sprocket Bolt 12 Required



Ballantine Part No.	OEM Part No.	Description
V398001	398-001	Drive Sprocket Nut 12 Required



Ballantine Part No.	OEM Part No.	Description
V85979001	85979-001	Washer Hardened 24 Required

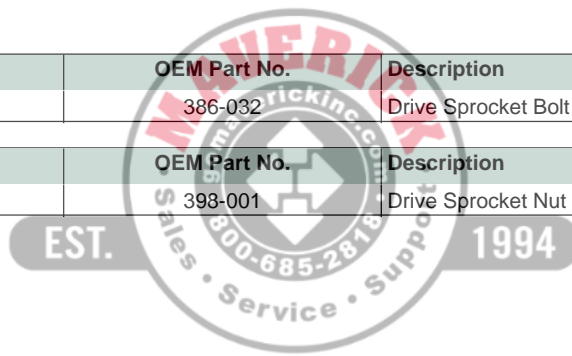

T655 Using Double Strand 4501K or TA4525 Chain

Drive Sprocket



Ballantine Part No.	OEM Part No.	Description
V78377001	78377-001	Drive Sprocket Split 13 Tooth -4501K & TA4525K Chain



Ballantine Part No.	OEM Part No.	Description
V386032	386-032	Drive Sprocket Bolt 24 Required



Ballantine Part No.	OEM Part No.	Description
V398001	398-001	Drive Sprocket Nut 24 Required



Ballantine Part No.	OEM Part No.	Description
V85979001	85979-001	Washer Hardened 48 Required

T655 Using 4502K Chain

Drive Sprocket



Ballantine Part No.	OEM Part No.	Description
V124762001	124762-001	Drive Sprocket Split 13 Tooth - 4502K Chain 1 Required



Ballantine Part No.	OEM Part No.	Description
V124763001	124763-001	Drive Sprocket Hub Side Split 13 Tooth - 4502K Chain 1 Required



Ballantine Part No.	OEM Part No.	Description
V386064	386-064	Drive Sprocket Bolt 12 Required

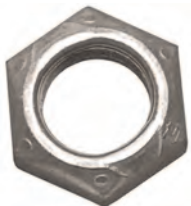

Ballantine Part No.	OEM Part No.	Description
V398001	398-001	Drive Sprocket Nut 24 Required



Ballantine Part No.	OEM Part No.	Description
V85979001	85979-001	Washer Hardened 48 Required

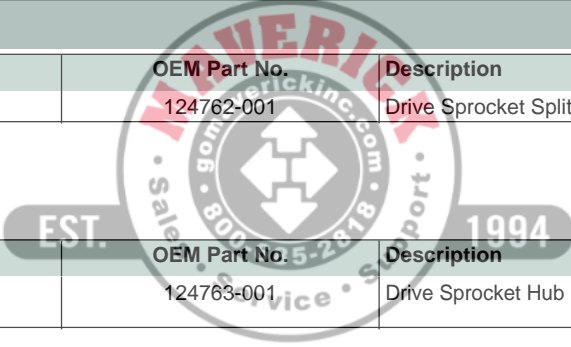

T658

Drive Sprocket



Ballantine Part No.	OEM Part No.	Description
V78377001	78377-001	Drive Sprocket Split 13 Tooth -4501K & TA4525K Chain



Ballantine Part No.	OEM Part No.	Description
V386060	386-060	Drive Sprocket Bolt 12 Required



Ballantine Part No.	OEM Part No.	Description
V398001	398-001	Drive Sprocket Nut 12 Required

T755

Drive Sprocket



Ballantine Part No.	OEM Part No.	Description
V78377001	78377-001	Drive Sprocket Split 13 Tooth -4501K & TA4525K Chain



Ballantine Part No.	OEM Part No.	Description
V386032	386-032	Drive Sprocket Bolt 24 Required



Ballantine Part No.	OEM Part No.	Description
V398001	398-001	Drive Sprocket Nut 24 Required

